Forecast—Sunny, cool; winds light, rising (Details on Page 2)

The Daily Colonist.

Telephone — E 4111

11.30 p.m. to 8 a.m.
Circulation, E 0725 — Sports, E 7000
Editorial, E 4509 or E 8309

Vancouver Island's Leading Newspaper Since 1858

NO. 247—NINETY-FIFTH YEAR — VICTORIA, BRITISH COLUMBIA, FRIDAY, OCTOBER 2, 1953 — 7 CENTS DAILY 10 CENTS SUNDAY — 26 PAGES

Sinking Freighter's Crew Rescued in Storm

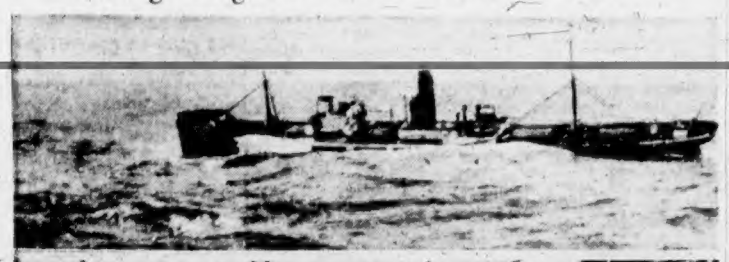

The Liberian freighter Greenville, is wallowing in the Atlantic after being disabled in storm 700 miles west of the English coast. The Ile de France stood by the stricken vessel, saving 24 of the 26-man crew of the freighter before it sank. The life-saving operation required five hours and four trips in rescue boats from the Ile de France to the floundering Greenville in 85-mile-an-hour winds and 50-foot waves. Below, weary crewmen grab lines to haul rescue craft aboard the French passenger ship after last trip from the sinking freighter. These pictures were made from deck of Ile de France, where passengers watched two men sink beneath the waves.—(Central Press Canadian.)

Dodgers' Catcher May Leave Series

BROOKLYN, N.Y. (UP) — The crippled Dodgers fled across the bridge today to make their last stand against an aroused Yankee team intent on wrapping up its fifth consecutive world championship in four or five games.

The Dodgers were faced with the prospect of doing what no team in history has done—win a seven-game World Series after losing the first two contests—and were further hobbled by the possible loss of injured catcher Roy Campanella as the series moved to the park where baseball lore says "anything can happen."

YANKS FAVORED

But the odds-makers refused to believe that "this" could happen. They quoted the Yankees as 11-10 favorites to make it three straight victories and 3-1 favorites to win the series. In some quarters, the odds-makers even quoted the world champions as 4-1 favorites to win the series.

Manager Casey Stengel, with two victories of becoming the first manager in baseball history to pilot five straight world champions, stuck with his original choice of Vic Raschi to take the mound against the Dodgers.

ERSKINE TO START

Manager Charley Dressen, bitterly disappointed at his team's first two losses but wearing it well, nominated Carl Erskine to come back after the opening game debacle and prove it was all a mistake.

The feeling among National Leaguers was that the Dodgers had a better chance at Ebbets Field than series history or the oddsmakers gave them to "produce the big inning" they have failed to show in this series.

The key question revolved around Campanella, however, and it was impossible to predict whether the slugging catcher would be in the lineup until he reported to the park and took batting practice today.

The slugging catcher conceded after failing to hit a ball out of the infield in four tries Thursday that his injured right hand "hurt like heck" and Dressen said it was "50-50" whether he would start the third game.

"He'll bat eighth if he plays," Dressen said.

Campanella's throwing hand was hit by an Allie Reynolds' pitch in the second inning of Wednesday's opener.

Dockers Facing Injunction

NEW YORK (AP)—The great port of New York was paralyzed Thursday as President Eisenhower invoked the Taft-Hartley law against a multi-million dollar East Coast waterfront strike.

At best, however, the strike of 60,000 longshoremen was expected to run into next week, at an estimated cost to the shipping industry of $1,500,000 a day. Ports were idle from Maine to Virginia.

The White House set up a board of inquiry, giving it until Monday to report back. Then the way would be clear for a strike-ending court injunction.

The rackets-ridden International Longshoremen's Association, kicked out of the AFL last week, launched the strike at midnight Wednesday to back up wage demands on deep-water shippers. The union's future was at stake.

Its leaders promised to return to work if and when there's an injunction.

Several big liners were at sea or about to depart from abroad for New York. There were reports that they might be diverted to Halifax.

However, the ILA notified its locals at Halifax, St. John's, Quebec City and Montreal not to work cargo on any diverted ships.

Kidnapped

Believed kidnapped from school, Robert C. Greenlease, aged six is the object of a nation-wide search in the U.S. A woman who told teachers at his Kansas City, Mo., school that she was his aunt and that his mother had suffered a heart attack took Robert from his class. They have not been seen since. His parents expect he was kidnapped for ransom.—(Central Press Canadian.)

TCA Buying Turbo-Props

CLEVELAND (AP)—An official of Trans-Canada Air Lines said Thursday night the line had ordered a fleet of turbo-prop British Vickers Viscounts planes.

Herbert W. Seagrim, general manager of operations for the company, spoke before the Cleveland Engineers Society. He said the new ships using gas turbine engines would be put into service within the next 18 months.

The ships, which have a propeller the same as piston engines, fly at considerably slower speeds than turbo-jets.

Seagrim said passengers would find the planes have far less vibration and noise than the piston-engine transports now being used in the U.S. Because they fly at higher altitudes, they also avoid much bad weather, he added.

No Money, Hospitals Instructed

Expenses Must Stay No Higher Than 1952

British Columbia hospital budgets for 1954 will be frozen again at the 1952 level.

This was indicated Thursday by Health and Welfare Minister Eric Martin, speaking in the Throne Speech debate in the Legislature.

He warned hospital boards that they must keep their operating costs down by a policy of "economy with efficiency."

The government, he said, could not increase its payments to the hospitals. Money for these payments could come from only two sources—higher hospital insurance premiums or increased subsidies — and in both directions, he said, B.C. has reached the end of its tether.

INCREASE IMPOSSIBLE

"The people of British Columbia . . . cannot accept an increase in premium rates . . . (and) the present subsidy is as much as the provincial economy can allow," Mr. Martin said. Therefore "it will be impossible to increase payments to hospitals."

Hospital costs have been soaring in recent years, Mr. Martin said. The hospitals' total wage-and-salary bill has more than doubled in five years and now stands at $20,000,000 a year.

The minister said there was a "distinct possibility that a deflationary period is ahead," and he "wouldn't be too surprised" to see hospital costs level off. But, he added, the government couldn't wait for this "desirable situation" to come about. It had to stop the rising spiral of costs now.

"There must be no misunderstanding," he said. "This government does not possess any additional funds with which increased hospital costs could be met."

Hospitals must "search within their organization for ways and means to economize through increased efficiency," he said. He pleaded to hospital boards and employees to co-operate to prevent a collapse of the hospital system.

Mr. Martin's statements, which presumably will be passed on to hospital boards before they compile their 1954 budgets, comprised the Social Credit government's second hold-the-line order to the hospitals.

Last fall hospitals were told they would be allowed no increase over their 1952 budgets for this year's operations. There were howls from hospital administrators—and some even threatened to quit and turn their hospitals over to the government. The new order probably will cause another furore.

Mr. Martin spoke proudly of the B.C. Hospital Insurance Service, and of Social Credit policies which he said had won for the service "almost 100-per-cent acceptance" in one year.

He said payment of insurance premiums through payroll deductions was climbing. In the past month BCHIS had added 26,000 accounts to its payroll division (an unspecified number of these were transferred from

Continued on Page 2

France Hit By Strikes

PARIS (UP)—A new series of Communist-led strikes hit railroads and communications throughout France Thursday night in a repeat performance of the August general strike wave which paralyzed the nation for three weeks.

The rail and communications strikes marked the first step in a Communist plan for a nation-wide walkout when the National Assembly opens next Tuesday.

The Communist General Confederation of Labor (CGT) called out thousands of workers on rail lines serving southeastern France.

Community Chest Drive

First Day Starts Well

Only a few isolated donations have been tabulated in the first day of the Community Chest campaign. Official figure stands at $5,000.

A cheque for $2,500 from T. Eaton Co. employees will push the mark up when it is listed in the official total. Eaton employees have their own payroll deduction plan.

"Incredible" and "magnificent" were the adjectives used by Chest worker Harry Gladwell in describing response to payroll deduction.

Energetic canvassers spoke to 40 men on school construction project. They all signed up for monthly contribution to the Chest.

Members of the Newspaper Guild (Victoria Press) have set themselves at $1,000-dollar objective. Half-way mark has been reached.

Municipal employees in Greater Victoria will give through the payroll deduction plan.

Bill Scott is lending a hand to the drive. The window in his Broad Street store boasts two large Red Feathers—said to be the biggest in Victoria.

Spencerhouse employees have responded 100 per cent to the call of the Red Feather.

Miners Ask Arbitration

TIMMINS (CP) — Striking Hollinger gold miners said Thursday night they will go back to work if the company agrees to submit their wage dispute to arbitration.

The strikers met to consider a proposal by Labor Minister Daley that they return to work and submit their contract dispute to negotiation.

Before the Hollinger men joined the 2,400 other miners on strike in the Porcupine goldfield, the Hollinger management rejected a union proposal that the dispute be submitted to an arbitrator.

On strike with the Hollinger workers are those of McIntyre, Broulan Reef, Hallnor, Preston East Dome and Delnite mines.

Shot Trying To Break Out

Anti-Red PWs Killed in Rioting

PANMUNJOM (AP)—Anti-Communist prisoners in the Korean neutral zone today staged their second mass breakout attempt in two days and two were killed and five wounded by Indian guards. It brought the total casualties in the breakout attempts to three dead and 10 wounded.

The United Nations command said two Chinese were killed and five were wounded in Tuesday's riot by 500 PWs in Indian Village.

A spokesman for the Indian custodial force confirmed the breakout try and said quiet was restored.

In Thursday's incident, a North Korean anti-Red PW was killed and five were injured when 500 prisoners rioted at the sight of Red Polish and Czech medical inspectors inside their stockades.

The Indian spokesman said that today the Chinese broke out of a compound shortly before noon demanding that the Indian commander return a prisoner being taken to hospital for medical treatment.

The prisoner had tried to commit suicide with a razor blade, the spokesman said, and needed medical attention.

Five other Chinese PWs who had gone on sick call with the prisoner demanded he be returned to the compound.

The spokesman said Indian guards repeatedly warned the Chinese to stop climbing over the barbed wire in a mass breakout effort.

"First we fired one shot in the air as a warning," he said. "That had no effect so the guards fired six more shots. A total of only seven shots were fired."

Mortgage Plan Draws Praise

OTTAWA (CP) — John N. Flood of Saint John, N.B., president of the Canadian Construction Association, said Thursday the government's decision to open the mortgage lending field to chartered banks will help overcome the home building industry's greatest handicap—the shortage of mortgage funds.

"The general assumption is, of course, that the new funds will exceed appreciably the loss caused by the proposed discontinuance of government funds for the present National Housing Act joint loans" he added in a statement released here.

He was commenting on the announcement by Prime Minister St. Laurent that new legislation to be placed before Parliament at the next session will allow chartered banks to lend money on mortgages which are insured by the government's Central Mortgage and Housing Corporation.

Quemont Men Join Strike

NORANDA, Que. (CP) — Some 462 members of local 4451 of the United Steelworkers of America (CIO-CCL) at the Quemont gold mine here voted early today to go on strike.

The union is demanding higher wages, a shorter work week, pension and welfare plan, shift premiums and the revocable voluntary checkoff of union dues.

Mass picketing was to be carried on throughout the night. Workers left the union hall following the meeting and headed directly for the mine. The union will allow the company 96 hours for a proper shutdown.

Strike Delaying Air Force Work

WINNIPEG (CP)—Construction of three large hangar buildings ordered by the RCAF is being delayed by the strike of 700 steelworkers at two plants here, a company official said Thursday in reporting no progress toward settlement.

The strike started Tuesday at Dominion Bridge Co. Ltd. fabricating shop and spread the following day to the subsidiary Manitoba Bridge and Engineering Works Ltd. It may spread to other Canadian cities.

There were indications Thursday that neither side is optimistic regarding the possibility of an early settlement.

Dominion Bridge published an advertisement advising customers that because of the strike "delivery of the steel covered by your orders will be delayed . . ."

"We are arranging our welfare committees," said H. L. Stevens, Manitoba representative of the United Steelworkers of America (CIO-CCL).

He said a number of employees are seeking temporary jobs elsewhere.

C. H. Millard, steelworkers' national director, has said the strike will spread to the company's 10 plants across Canada "within a few days" unless some basis of settlement is reached on the union's wage demands.

Town 'Shot Up' By Fighter Plane

FARRELL, Pa. (AP) — A United States Air Force F-84 jet plane terrorized this western Pennsylvania town Thursday with an accidental burst from a machine-gun that sent bullets crashing into buildings and autos and whining past pedestrians.

Police Chief John J. Stosito said there was considerable property damage but no casualties.

The plane was based at the Vienna air force base near Warren, O., and had been on a routine flight.

An officer at the base said controls for the firing mechanism apparently tripped accidentally.

The .50-calibre slugs struck 12 automobiles, setting two afire, and 29 business places and homes.

D. A. Stoyer, a carpenter working in a store, said a slug ripped through the building within five feet of where he was standing.

"I didn't know what it was," Stoyer said. "I was pretty frightened by it."

Mrs. Joseph Frank was ironing as a bullet tore through the wall of her home and landed at her feet. She collapsed and was placed under the doctor's care.

Tested MiGs Until Health Broke

Kidnapped German Pilot Tells of Ordeal

SALZBURG, Austria (Reuters).—Former Nazi air force colonel Otto Dermat, who claims to have tested the first German jet fighters in 1944, said Thursday he was broken by the "murderous" Soviet test pilot routine in Siberia.

In an interview, Dermat, 45, said he was kidnapped in 1946 and forced to test MiG jet fighters and Soviet jet bombers—breaking through the sound barrier daily and reaching heights of 58,000 feet.

He said the Russians released him after seven years in the Siberian climate.

His story begins with his alleged daylight kidnapping at Linz, his hometown in upper Austria, on the Soviet-United States zone border.

He said the Russians threatened him with a 25-year-prison term as a "war criminal" if he did not sign a 12-year-contract as a test pilot.

"I saw 68 pilots crash to their deaths," he said. "We never knew whether they fell victim to exhaustion or to faults in the aircraft."

Dermat said the Soviet officials took realistic precautions against any of the pilots trying to desert with their planes.

They were given only enough fuel for a 500-mile flight, he said, and were always under the keen eyes of Soviet air force fighters, who had orders to shoot down any test pilot who made a suspicious move.

"At the end of the day," Dermat went on, "we staggered from the airfield like half-dead flies. After three months we choked with altitude sickness, leading to heart attacks."

Mrs. Rolston Unchanged

VANCOUVER (CP)—Education Minister Mrs. Tilly Rolston was reported to be "resting comfortably" in Vancouver General Hospital Thursday night and authorities described her condition as "fair" and "unchanged."

South Australia To Harness Atom

SYDNEY (NANA).—Australian housewives will be using electricity produced with atomic power by 1960.

That is the promise of South Australia's premier, Thomas Playford, who has almost completed plans for Australia's first atomic power house.

It will be built in South Australia under the direction of engineers who are at present overseas learning the new engineering technique for its construction.

Playford's personal faith in the future of atomic power, coupled with the existence of rich uranium mines in South Australia, has put South Australia in the forefront of atomic research in the southern hemisphere.

After visiting atomic research centers in Britain, the U.S., and Canada, Playford is confident that electricity can be produced in unlimited quantities from uranium at less than half the price of coal-burning generating stations.

Canadian Scheduled Airlines Have Fine Record

OTTAWA (CP). — Canadian airlines carried 1,548,237 passengers on scheduled operations in 1952 with one fatality—a pilot. Operations soared during the year to a record 800,000,000 passenger-miles.

The Air Industries and Transport Association Thursday called this safety achievement "perhaps the best in the world." The performance with no passenger fatalities is matched so far in 1953 as scheduled operations continue to climb.

Detailed statistics on civil air accidents involving planes of Canadian registry are complete only for 1952. They show high safety performance both at home and abroad. The statistics were compiled by the civil aviation branch of the federal transport department and were issued by AITA.

It was the fourth out of five years in which no passengers were killed in Canada on scheduled passenger flights. Such flights resulted in no passenger deaths during 1948, 1950, 1951 and 1952.

The safety sheet was marred when the crew and 21 passengers of a plane were killed at Sault Au Cochon, Que., after a time bomb exploded. Albert Guay, who engineered the explosion to kill his wife and collect her insurance, has since been hanged.

On international schedules, which extend to Germany and Australia, there were no passenger deaths in 1947, 1948, 1949 1950 and 1952. In 1951, a Tokyo-bound airliner on a military mission was lost in Alaska resulting in 31 passenger fatalities.

The accident-free record in Canadian civil aviation does not include non-scheduled flights. During 1952 such flights — including charter, non-scheduled and training trips—resulted in 167 accidents, 27 of them fatal. A total of 57 persons were killed, including 28 pilots, three crew members and 26 passengers.

The 1953 record so far is described as "comparable."

On scheduled operations in 1952 there were two accidents, resulting in one pilot fatality.

The transport department's civil aviation figures on scheduled operations for the six years, 1947-52 inclusive, show Canadian air lines flew 3,187,941,000 passenger miles. Thirty-three passengers were killed on domestic runs and 31 on international routes.

Since 1947, when combined scheduled operations totaled 278,538,909 passenger-hours, the total has climbed steadily to 795,450,459 in 1952. In 1951 it was 675,486,198.

The 1,548,237 passengers on scheduled carriers in 1952 compared with 1,376,343 in 1951.

Chief cause of accidents remained "pilot error," which accounted for 49.7 per cent of the 169 crack-ups in 1952. However, this was a decrease from the 52.1 per cent in 1951 and 60 per cent the previous year.

The majority of 1952 accidents — 74 — happened during landing while 38 occurred on take-off, the two most critical periods in flying operations.

Private "flips" accounted for 87 accidents, non-scheduled flights for 67. Only two occurred during instructional flights and four during practice.

Canada's safety record for the six-year period on scheduled flights now averages out at one death in 79,000,000 passenger miles for domestic flights and one death in 18,500,000 on international flights.

Inside Today

	Page		Page
Driver's Page	6	PTA News	16
★ ★ ★		★ ★ ★	
Astrology	17	Life's Like That	20
Bobby Sox	21	Patterns	14
Classified	18	Radio Programs	18
Comics	10	Social	14, 15
Crossword	26	Sport	8, 9, 24
Contract Bridge	10	Television	18
Editorials	4	Theatres	17
Financial News	25	Tom Taylor's Column	4
G. E. Mortimore's Column	2	Uncle Wiggily	23
Garden Notes	2		

ALL ABOARD

With G. E. Mortimore

CANADIANS may have to thumb print all cheques they cash. A law to that effect was advocated at the annual convention of the Chief Constables of Canada Association in Vancouver.

If other cheque-cashers are like me, there is no need to go to any trouble about the thumb prints. A grab a cheque so eagerly that I leave it stamped with 10 clear sets of whorls, not to mention the tracks left by the heel of the hand.

Sometimes scraps of fingernail are found imbedded in my cheques, as well as crumbs and grease-spots that stick to the pretty little documents when I gloat over them at the dinner table.

* * *

As long as banks supply pens that splutter ink all over the person using them, cheques will continue to be sprinkled with prints of fingers, thumbs, wrists and knuckles. The occasional near-sighted customer, bending over the cheque, will leave a print of his nose.

However the chief constables apparently want people to dunk the thumb thoroughly in ink before they make their mark. Indelible ink might be best. Then a husband could watch his wife's thumb for signs of an overdrawn account.

If this system takes effect, we will be able to identify a tycoon by the grubbiness of his thumbs. Some rogues will deliberately ink their thumbs in order to appear richer than they are.

Certain people will show off their stained cheque-signing thumbs. Others, more subtle, will conceal them under gloves—perhaps under thumbstalls.

A few real snobs will affect to have ink-smears on their pants where they habitually wipe their thumbs.

There will be some pathetic cases. A girl will notice a man whose arms are blue-black right up to the elbows, and follow him around for days before she learns that he is a clean-up man in a dye factory.

* * *

SOMEBODY put the Indian sign on Victoria police chief John Blackstock. A picture of the chief appeared in a Vancouver newspaper among sketches of men attending the Chief Constables' of Canada Association meeting. It was labeled "John Blackfoot." One speaker at the police chiefs' parley described Victoria as a sleepy town. Victorians found it consoling to see that Vancouver people doze on the job too . . . Some San Franciscans sent in a flatternig Spike Jones pamphlet that made B.C. into an independent nation. It says: " . . . All new musical revue that has packed every theatre, auditorium and concert hall in America and British Columbia and Canada. You'll love it." The San Franciscans comment that our new government has apparently done wonders in a short time. "What kind of a flag does British Columbia fly now—and how does one go about getting a visa to enter?"

News in Review

(From AP, CP, Reuters, UP)
BY ERITH M. SMITH

Chief Constables' Association of Canada, meeting in **Vancouver**, Thursday was told that necessity for adequate civil defense is greater today that before the Korean truce. Speaker was Major-Gen. F. F. Worthington, federal civil defense coordinator.

* * *

The bureau of statistics in **Ottawa** says Canada's exports to the United States rose by $20,000,000 during August, but shipments to the United Kingdom dropped by almost $6,000,000.

* * *

In **Washington**, Dr. Edward J. McCormick, president of the American Medical Association, said Thursday he is "a little inclined to believe" that cancer, heart disease and polio will be conquered within 10 years. This, he emphasized, was little more than "a pious hope."

* * *

The state of Andhra, India's first "linguistic state," was born at **Kurnool**, India, Thursday at a ceremony attended by Prime Minister Pandit Nehru. This is the first big step in redistribution of Indian provinces on a language basis.

* * *

Florence Chadwick, the California distance swimmer, has arrived at **Istanbul**, Turkey, for an attempt to swim the Dardanelles. If she succeeds, she says, she will retire from competitive swimming.

* * *

An announcement from **Montreal** says H. A. Greeniaus of Winnipeg has been appointed assistant to the vice-president of Canadian Pacific Railways at Montreal headquarters. Mr. Greeniaus started with the company in 1911 at Toronto.

* * *

The weather office in **Edmonton** said Thursday snow was starting to pile on the ground in northeastern British Columbia, which district has received the west's first attack of winter weather.

* * *

Milk-distributing firms of **Winnipeg** announce an increase of one cent a quart in the price of home-delivered milk—to 21 cents—will take effect Monday in Greater Winnipeg.

* * *

Production Minister C. D. Howe will fly from **Ottawa** to Washington next week for new industrial mobilization talks with the U.S. government. The talks will likely centre on ways and means of maintaining and increasing the flow of arms across the U.S.-Canadian border.

Weather Forecast

October 2, 1953
(Government Forecast)
FRIDAY

Sunny and cool. Winds light becoming southwest 20 in the afternoon. Sunshine Thursday, three hours, six minutes. Precipitation Thursday, .34 inch.

RECORDED TEMPERATURES
High Thursday 54
Low Thursday 47

FORECAST TEMPERATURES
High Friday 57
Low Friday 42

SUNRISE AND SUNSET
Sunrise 6.14 | Sunset 5.51

TIDES AT VICTORIA
(Pacific Standard Time)

	Time H.M	Ht. Ft.	Time H.M	Ht. Ft.	Time H.M	Ht. Ft.	Time H.M	Ht. Ft.
2	4.47	3.7	14.05	8.4	19.88	7.4	22.37	7.6
3	5.43	4.0	14.15	8.2	19.08	8.9	23.43	7.6
4	6.20	4.5	13.88	8.1	19.22	8.1		
5	0.43	7.4	7.10	4.9	13.27	8.2	19.50	6.4
6	1.27	7.5	7.45	5.4	13.48	8.3	20.26	4.7
7	2.20	7.8	8.17	5.9	14.03	8.5	20.30	4.0
8	3.22	7.8	8.48	6.5	14.15	8.6	21.20	3.5
9	4.22	7.7	9.13	7.1	14.26	8.7	22.03	3.0

TIDES AT POINT ATKINSON
(Pacific Standard Time)

	Time H.M	Ht. Ft.	Time H.M	Ht. Ft.	Time H.M	Ht. Ft.	Time H.M	Ht. Ft.
2	0.10	11.0	7.17	4.8	14.37	12.8	20.00	9.1
3	1.34	11.1	8.16	5.4	16.10	12.7	21.20	8.1
4	2.43	11.4	9.03	5.9	15.36	12.5	22.01	7.3
5	3.40	11.9	9.40	6.3	16.01	13.4	22.31	6.4
6	4.30	12.3	10.18	6.9	16.22	13.3	22.50	5.6
7	5.14	12.8	10.55	7.6	16.44	13.1	23.25	4.9
8	5.58	13.2	11.30	8.2	17.05	13.0	23.52	4.3
9	6.39	13.6	12.10	8.9	17.25	12.9		

SAANICH INLET

To determine tides in Saanich Inlet area. For higher high water deduct 14 minutes; for lower low water deduct 35 minutes; for half-tides (those other than highest and lowest) deduct 23 minutes.

COWICHAN BAY

To determine tides in Cowichan Bay area. For higher high water deduct 18 minutes; for lower low water, deduct 38 minutes; for half-tides deduct 33 minutes.

TEMPERATURES
(To 4.30 P.M.)

	Min.	Max.	Precipitation
Halifax	54	59	.09
Montreal	44	67	--
Toronto	42	71	--
Winnipeg	40	63	--
Brandon	42	70	--
The Pas	42	58	--
Regina	43	73	--
Saskatoon	45	67	--
Prince Albert	41	68	--
North Battleford	44	63	--
Medicine Hat	47	84	--
Lethbridge	48	81	--
Calgary	33	67	--
Edmonton	38	58	Trace
Kimberley	41	56	.01
Crescent Valley	40	57	.65
Kamloops	44	59	--
Vancouver	48	55	.15
Prince Rupert	43	56	.42
Prince George	31	58	.13
Whitehorse	34	29	--
Seattle	47	57	.37
San Francisco	57	68	.01
Los Angeles	58	67	--
Chicago	50	79	--
New York	67	80	--

Division of the Territory of Carolina into the Colonies of North and South Carolina took place in 1729.

Electronic Brain Devised To Speed Up Postal Work

Canadian post office officials are at present producing an electronic brain to take an overwhelming load off the minds of its postal clerks and help sort mail faster than it is done anywhere else in the world.

The "brain" is still purely in the experimental stage, J. B. Sinclair, Victoria postmaster, reported. First installations are expected in about three years.

"It is an improvement on a similar machine now in use in Belgium and Holland," Mr. Sinclair said.

Other countries, including the U.S., Holland and Belgium, have built machines that extend the reach of a mail clerk's arm and speed up the routing of inbound and outbound letters. But no one had done anything to lighten the burden on the poor clerk's memory until Canada recently tackled the job.

There are more than 12,000 post offices in Canada and one man, if he were incredibly gifted, might possibly remember their names and locations. But he couldn't possibly remember, in addition, the routes that mail must take to get to all of them, or the names of the many smaller communities serviced by them.

The essential first step in starting a letter through the electronic mail-sorting system will be stamping the back of its envelope with a coded version of the address, translated into a pattern of ink dots.

The coding machine will also kick off the letter on its brisk journey through a conveyor to an electronic "reader."

This reader, which may be a photo-electric cell or a television-type, "flying dot" scanner, will halt the letter for an instant and flash the code it has read on the envelope to the brain of the mail-sorting system.

NAMES RECORDED

The brain's "memory" will exist on a drum that functions somewhat like the cylinder in a dictating machine. On that drum will be recorded magnetically the names of all the post offices in Canada and a good many abroad, plus information on the proper postal routes to each.

At the electronic reader's query, the brain will be able to search its formidable memory in 1-36th of a second and tell where to shoot the letter it is detaining.

FAST DISTRIBUTION

The team of experts who are developing the system say that the brain will be capable of routing 130,000 letters an hour. However, the least that will be demanded of the conveyor system is a distributing rate of 10,000 letters an hour.

The electronic mail-sorting system is a brain child of W. J. Turnbull, deputy postmaster general of Canada.

Mr. Turnbull, a brilliant careerist in the postal department, began work there as a file clerk 39 years ago.

Before his young research team was fairly launched on developing the system, he was ready with suggestions on how a modification of it might sort parcel-post packages electronically.

TWO FOR EACH

It is expected that each major Canadian post office will eventually have two electronic brains.

One will remember all street and zone "splits" within the city itself and sort incoming mail. The other will provide almost instantaneous total recall to all "forward" routes — to places elsewhere in Canada and abroad.

Woman Hurt, Two Escape In Accident

One woman broke a leg and two others escaped injury when their car smashed into a bank and overturned at Goldstream, Thursday evening.

Injured was Mrs. Stuart McIlroy, wife of the RCMP constable at Shawnigan Lake.

Driver of the car, Mrs. C. L. Hindmarsh, and her 16-year-old daughter, were uninjured. The Hindmarshs live at Duncan.

STRUCK BANK

Mrs. Hindmarsh told RCMP she believed her car had hit a bank on the right side of the road going north. It then capsized, righted itself again and came to rest at the guard rail.

Mrs. McIlroy was taken to Duncan hospital by the Langford ambulance.

Mortgage Change Planned

OTTAWA (BUP) — Prime Minister Louis St. Laurent Thursday unveiled government plans to insure residential mortgages and allow banks to lend money to home-builders on liberalized credit terms.

He announced that changes in the National Housing Act would be introduced at the coming session of parliament.

Present government participation in mortgage lending will be ended in favor of the issuance of debenture - guaranteed insurance on mortgages written by chartered banks and other institutions.

The move is intended to "increase and broaden the supply of mortgage money for new housing . . . which now is insufficient to keep pace with housing needs," he said.

At the same time he said new home building loan terms would probably be liberalized. Plans under consideration would:

Raise the present $10,000 limit on housing loans.

Make smaller down payments possible for lower-priced houses.

Extend the period of repayment beyond the present 20-year limit set by most present lending firms.

Reduce the monthly carrying charges on the borrower slightly.

A major factor of the new scheme would be the release of savings deposit money from the chartered banks for housing loans. At present Canadian banks may not invest the money of their depositors in residential housing.

New Proposals Termed Good

VANCOUVER (CP) — The Citizens' Committee for Commonsense Liquor Laws, which fought to bring about the plebiscite vote for law changes, said Thursday through chairman George Cran that it considers the new proposals "very good."

"The four types of license are good," said Mr. Cran. "But we are still wondering to which areas they will be issued.

"We want the government to give fullest consideration to the public's wish as expressed in the Stevens report."

$2,216,934 Wiped Out In Premiums

The government wrote off a debt of $2,216,934 when it wiped out arrears in hospital insurance premium payments.

This information was given by Health and Welfare Minister Eric Martin in answer to a question on the legislature order paper from Dr. Larry Giovando (PC-Nanaimo).

Mr. Martin also said an estimated 33,700 persons who were not legally exempted failed to register for hospital insurance when the arrears were wiped out in May.

Since then, he said, 5,570 of these have registered under BCHIS and 5,325 of them are now paying their premiums.

Young Indian From Saanich Arts Teacher

BENJAMIN PAUL

A young Saanich Indian, grandson of one chief and nephew of the present Tsarlip tribal leader, this month embarked upon a career as industrial arts teacher at Kamloops Indian High School.

He is 26-year-old Benjamin Paul, whose grandfather is Chief Tommy Paul and whose uncle is Chief (Baptiste Paul) Thunderbird.

Mr. Paul was born in Brentwood and received his first schooling at the small Tsarlip Indian Day School.

He graduated from Kuper Island Residential School in 1944 and attended Victoria's St. Louis College for one year and then Christ the King Seminary in New Westminister where he completed senior matriculation.

In 1951 Mr. Paul entered Vancouver Technical School, where, in two years, he qualified to teach industrial arts in B.C. junior high schools.

Hospital Budgets To Stay at 1952 Level

Continued From Page 1

the direct payment division), and by the end of the year would have 240,000 people on payroll deduction.

He said he had his sights set on all "suitable" employees, an estimated 300,000.

Mr. Martin also said there were 100,000 more people paying premiums on their own than were paying through payroll deductions.

OTHER ASPECTS

The health and welfare minister reported to the House on several other aspects of the work of his departments.

Construction of the new boys' industrial school at Brannan Lake was proceeding well, he said, and the roof should be on within the next three months. When the school opens late next year, he said, he hoped the entire staff would be trained in social work.

He stressed that Brannan Lake will be an "open" school, not a maximum-security institution. He warned that the rehabilitation program which will be attempted there probably will mean the number of escapes will increase "alarmingly" for the first two or three years. After that, however, the number of escapes would be "of no consequence whatever."

DRUG ADDICT SURVEY

Mr. Martin said he hoped a survey of drug addicts in Oakalla Prison would get under way by the first of the year. In this project a trained team will try to find out why the number of addicts is increasing and why the younger addicts are concentrated in Vancouver.

MAJOR POLIO YEAR

He reported that 1953 has been "another major polio year," with 474 cases to date compared with 371 for the same period last year. The fatality rate has been lower this year but the number of paralytic cases has more than doubled, from 103 to 228.

The federal government had supplied B.C. with 1,200 doses of gamma globulin, an immunizing agent which is still scarce. The use of GG has been restricted to children from six months to 16 years and to expectant mothers.

Convention To Be Held In Victoria

Victoria will play host next year to the provincial convention of the B.C. Professional Photographers Association.

It was announced this week at a meeting of the local branch that an excellent print show will be open to the public during the gathering.

The convention will be held at the same time as the B.C. Products Fair.

Garden Notes

Numerous Tasks Await Gardener

BY M. V. CHESNUT, FRHS

There are so many tasks due for attention in the garden right now that the difficulty is to decide which to do first. If bulb planting is in question, give the daffodils, hyacinths and crocuses the first priority, and get them in without delay. It won't hurt the tulips too much to keep them waiting for a week or so, although I have always had the best flowers from the earlier planted bulbs. With border carnations, however, early October planting is essential.

The most suitable site is a sheltered one with a south or west aspect. No fresh manure should be dug in, as this stuff is very bad medicine for carnations, but a bed which was manured last spring for a summer crop is just about ideal.

If your garden is in a low-lying pocket close to a main highway carrying heavy traffic, don't try to grow carnations, as these flowers are extremely sensitive to the slightest trace of fumes from motor cars. The ethylene gas in the exhaust fumes causes the useless stamens to protrude, ruining the flowers.

DRESS WITH LIME

The beds intended for carnations should be dug over, dressed with lime, raked in, trodden firm, and raked again. The rooted layers should be carefully planted, spacing them a foot apart, and watered in with a drop or two of vitamin B1 in the water, finishing off with dry soil.

About this time of the year, there is a small black slug which makes a beeline for your most precious plants. It is a good idea to get there first with the DDT powder, to deter both him and his voracious pals, the woodlice.

FIX LEAKING PANES

Cracked and leaking panes in the frame glasses, and drips in the greenhouse, should be fixed without delay. It is no good working on the principle that when it is dry, it doesn't matter, and when it rains, it is too wet out to do the job. The days are drawing in fast, and soon only the week ends will remain for garden work to be done.

CUT OFF STEMS

When removing pea and bean haulm in preparation for digging, don't pull up the roots, but cut off the stems a couple of inches above soil level. In this way, you retain in the soil those little fertilizer factories operated by the bacteria in the nodules on the pea roots. It is a good idea to mark these rows, and use them next spring for the nitrogen-loving plants such as lettuce and cabbage.

FOR CLUB OR CONVENTION
C & C
CHARTER BUS SERVICE
Modern air-conditioned buses. Careful, courteous drivers.
906 Govt.
E 1121

FOR ECONOMICAL HEATING COOKING AND LOTS OF HOT WATER
THE ANSWER IS:
A GURNEY RANGE
with a
CYCLOS OIL BURNER
Range and Burner, Electrical Outlet, Drum and Stand, Hook-up to your boiler, Inspection and Permit, 3% Sales Tax, "Standard" Oil Supplies Guaranteed. All for one price . . . Absolutely no extras $299.50
★ WE SELL ★ WE INSTALL ★ WE SERVICE
C. J. McDowell
PLUMBING AND HEATING
1000 Douglas Street Phone E 4138
Your Standard Fuel Oil Distributor in Victoria

LES PALMER IS READY . . .
TO MAKE YOU READY FOR FALL!
FIRST—You Are Going to Get Top Quality.
SECOND—You'll Be Looking for Wide Selection.
THIRD—You'll Want Reasonable Prices.
FALL SUITS
Needlework by Lonsdale. Award-winning styling by Canada's leading suit designers.
$59.50 UP
FALL COATS
A large selection of top-coats in tweeds, cashmeres and exclusive wool coatings.
$49.50 UP
STOCK AND MADE-TO-MEASURE

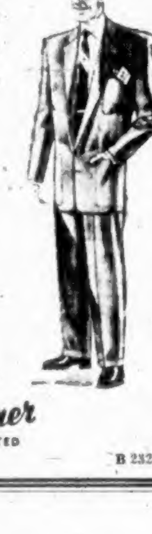

Les Palmer LIMITED
714 VIEW STREET B 2325

WATER
tells the truth about whisky
Put Seagram's "83" to the water test.
Water, plain or sparkling,
reveals a whisky's true, natural flavour and bouquet.
Seagram's "83"
Canadian Whisky
Say Seagram's and be Sure
This advertisement is not published or displayed by the Liquor Control Board or by the Government of British Columbia.

From F. W. Francis Ltd.
THE Perfect BRIDAL PAIR

DIAMOND ENGAGEMENT RING AND DIAMOND-SET MATCHING WEDDING RING
You will appreciate the friendly assistance and genuine interest in your selection of a diamond when you visit F. W. Francis Ltd. We have a superb choice of finest quality stones, set in beautifully designed mountings . . . beauty for her to treasure through the happy years ahead.
Diamond Engagement Rings, from 35.00
Three-Stone Diamond Engagement Rings, from 100.00
Diamond Set Wedding Rings, from 16.50
Matched Engagement Ring Sets, also beautiful rings combining Diamonds with Rubies, Sapphires and Emeralds.
CONVENIENT BUDGET TERMS WITH NO CARRYING CHARGES
Oct. 1 to Oct. 16
PLEDGE so much a month
F. W. Francis LTD.
1210 DOUGLAS STREET PHONE G 7611

British Back Down In Uniform Dispute

CAIRO (Reuters) — British acquiescence to an Egyptian demand has brought the two countries close to a settlement of their long dispute over the Suez Canal zone, a high Egyptian source said Thursday night.

The last barrier in negotiations on the withdrawal of British troops from the strategic area was surmounted when Britain agreed that her technicians left behind to maintain the base should wear civilian [illegible] he said. Negotiators here now are believed to be agreed that British combat troops will leave the canal zone within 18 months.

Still to be settled is the time technicians will stay after the troops leave. This is not believed to be a serious obstacle.

The two sides are reported to have agreed that some 4,000 technicians will stay for three years after the troops leave.

Britain would like 3,000 technicians to remain for another three years, but Egypt wants this reduced to a few hundred men for 18 months.

Egypt has been striving for control of the giant Suez installations for years. The quarrel has been intense ever since the Second World War.

Italians Fear Cobalt Bomb From Canada

GENOA (AP) — A radioactive cobalt bomb from Canada, bought by an Italian clinic to fight cancer, lay stranded in this port Thursday awaiting a police escort.

The "bomb" arrived by ship and was to be carried to a clinic in northern Italy by railroad. But the railways refused to touch it. The bomb is used in cancer treatment.

They weren't objecting to the three tons of lead in the "bomb." They said they feared the 30 grams of highly radioactive cobalt inside.

The cobalt was bought for 50,000,000 lire (about $80,000) from Canada by doctors in the small clinic in northeast Italy. They pooled their money to get it.

When the railways refused to handle the touchy shipment, the bomb was placed on a truck. A police motorcycle escort will lead the way on the 500-kilometre trip.

If all goes well, the bomb will arrive in a lead-lined room in the clinic early next week.

At Ottawa, an official of the commercial products division of Atomic Energy of Canada Ltd., which shipped the cobalt bomb, said a person "could stand forever beside the lead-and-steel encased radioactive cobalt without injury."

The cobalt is placed in a sealed steel capsule which in turn is encased in a lead shipping flask weighing between 4,000 and 5,000 pounds. A steel sheath then covers the lead flask. Radioactivity cannot leak out.

John Marin, Painter, Dies

ADDISON, Me. (AP) — John Marin, 81, noted watercolor artist, died Thursday at his summer home. He had been bedridden for seven weeks. His works hang in many important American and European galleries.

Many critics called Marin "America's No. 1 master." In a recent national magazine poll they were joined by artists and museum directors in placing him at the top of the list of great living American painters.

Marin had his first show of national importance in 1936 at the Museum of Modern Art in New York, where two floors were devoted to his work.

Twenty-eight of the railroad tunnels in the United States exceed one mile in length.

Union, Paper Agree

SEATTLE (AP) — A spokesman for the CIO American Newspaper Guild announced Thursday night that an agreement has been reached with the Seattle Times in the 78-day-old strike by the Guild.

Don Brazier, a member of the Guild negotiating committee, [illegible] mend acceptance of the Times' offer in voting by the union members within the next 48 hours.

He would not disclose terms of the offer. The guild has been asking a 7.85 per cent wage increase which would bring current top minimums to approximately $110 a week for six-year editorial staff members. They now get $102 top.

The Times management confirmed than an agreement had been reached but would not disclose terms.

Plane Plan Hit

LONDON (Reuters) — A British paper today condemns the decision to fly the Queen in a United States-built plane on the first stage of her forthcoming tour of Australia and New Zealand.

In a front-page story, the Daily Sketch says the Queen will fly to Bermuda November 23 in a U.S. Stratocruiser owned by the British Overseas Airways Corporation.

The Conservative tabloid quotes an airline spokesman as saying a British Comet jet could not be used because "the Atlantic route has not been thoroughly explored for a Comet traveling eight miles high."

The Sketch says a Comet crossed from Madrid, Spain, to Rio de Janeiro, Brazil, only last month. It points out that the airline intends to start a regular Comet service to South America within the next eight months.

The paper adds:

"Why couldn't exploration of the Atlantic route have been rushed forward to allow the Queen to make the flight by Comet?"

Ships Attacked in Gale

LONDON (Reuters) — Pounding seas and 80-mile-an-hour Atlantic gales heightened the realism of the giant air-sea exercise "Mariner" Thursday night, as British-based Lincoln bombers attacked the "blue" striking force 1,000 miles out to sea.

The storm-tossed task force reported that it was under attack in a mid-ocean battle scheduled to be the biggest single engagement of the 19-day exercise, but bad weather at some British airfields kept many planes on the ground.

Long-range reconnaissance planes located the "blue force" heading for northern Scotland and the Lincolns soon found the target.

'Black Boy' Corned Beef

White Cannibals Cause Of Anti-British Feeling

NEW YORK (NANA) — The anti-British leaders of the Nyasaland African Congress who have organized the current guerrilla movement against the white tea planters of that African territory are using the "black boy" story to stir the superstitious natives against the colonists. Englishmen eat Negro meat, the agitators say, [illegible] they recall the case of the corned-beef cans which bore a label representing a colored lad.

Those were the famous "black boy" meat cans whose appearance in the European shops in Africa a score of years ago caused riots among primitive tribesmen — who thought the cans actually contained Negro meat. Though the authorities immediately withdrew the meat and took pains to explain to the Africans the innocent character of the label, the fantastic belief in cannibalism, known as chifwamba, persisted in remote areas of southwestern Africa, and throughout the Congo.

A dispatch from Blantyre to The Daily Mail of London also reports that the British police forces, who are battling the suddenly recalcitrant Negroes of Nyasaland, always arrive too late to be able to arrest the agitators. Those disappear from the scene without awaiting the authorities' reprisal moves.

They remove themselves from the rioting locality on bicycles or in taxis immediately after arousing the ignorant fellow Africans against British "cannibalism."

The Africans also are briefed on "white exploitation" and taught the techniques of sabotage. The latter include the cutting of all telephone wires prior to the attacks on European plantations and farms, and felling trees across the roads of access to the strife-torn area as soon as the onslaught starts.

SANTA MONICA, Calif. (UP) — Film star swimmer Esther Williams Thursday gave birth to a seven-pound, 15-ounce girl at Santa Monica Hospital.

The star's physician, Dr. William C. Bradbury, reported that both mother and child were in good condition.

It was the third child for Miss Williams and her husband, Ben Gage. They have two sons, Ben Jr., 4, and Kim, 3. The girl was named Susan.

Service Boosts Planned

OTTAWA (CP) — Some professional civil servants who did not receive a pay boost last spring likely will be included in the next general pay increase, the professional institute of the public service said Thursday.

The institute's executive met with C. H. Bland, chairman of the civil service commission, and other officials Wednesday in connection with the commission's plans to recommend pay boosts for most federal civil servants.

The professional institute said in a statement that the commission is reviewing the salary situation and preparing a submission to the cabinet.

"Particular attention was being paid to those professional classes which had not received an interim increase earlier this year," the institute said.

Dr. Harold Senn, institute president, said about 8,000 professional civil servants got increases last spring. Another 1,000 did not.

Mr. Bland said in an interview last Saturday that the commission's recommendations will likely be ready for the cabinet next month and that the increases may go into effect in December.

He said that a majority of the 130,000 civil servants in Ottawa and across Canada likely will get the increases, but that professional civil servants who got increases last spring will not be considered.

Refrigerated Woman Recovered, Going Home

TORONTO (CP) — Mrs. Doris Sleeman, whose body was refrigerated two months ago while she underwent a spectacular heart operation, is on her way to her Vancouver home.

Four months ago, Mrs. Sleeman, 42, made the trip to Toronto — on a stretcher and in the company of a nurse who administered oxygen all the way. Her face was blue and [illegible] a few steps.

She was suffering from the leaking of a heart valve and the narrowing of another, a condition caused by an attack of rheumatic fever 14 years ago.

At Toronto General Hospital, Dr. Bigelow, working with J. A. Hoppe and N. Pattison of the National Research Council, wrapped her body in special cooling blankets and lowered the temperature from 98.6 degrees to 81 degrees.

Then the chest was cut open and the heart excluded in part from the circulatory system for work on the narrow heart valve which was opened.

Work on the heart is better performed, doctors say, at low temperatures when all the body's processes are slowed. Otherwise, the body requires more oxygen than the heart, with an operation in progress, can deliver to it.

Doctors say Mrs. Sleeman will always have the leaking valve but her condition is better than it has been since the onset of the rheumatic fever.

ACCURACY that gives assurance of modern, scientific service.

McGill & Orme LIMITED PRESCRIPTION CHEMISTS

FORT at BROAD—G 1196 DOUGLAS at VIEW—G 2338

MILL ENDS

See us for your Roofing or Stucco Requirements

2-Ply, 3-Ply and Mineral Colored and Stucco Base Felt in

INSULATED SIDING

Lincoln Green - Rustic Brown Greystone

We Can Supply Your Needs PRICED TO SELL

FOR YOUR SHORTAGE— SEE OUR SURPLUS

Capital Iron & Metals Ltd.

FREE CUSTOMER PARKING

1824-1832 Store St. G 2434 G 8441

DEVELOP and PRINT YOUR OWN PICTURES WITH A LOW PRICE KODACRAFT PHOTO LAB

Here is a complete developing and printing outfit at a surprising low price..... 18.65

SEE IT TODAY AT VICTORIA PHOTO SUPPLY

"Where Good Photography Begins"

1015 Douglas (Sussex Block) E 3242

Standard FURNITURE DENNYS OF VICTORIA

Annual FALL CLEARANCE of APPLIANCES

TERRIFIC SAVINGS! ★ NATIONALLY KNOWN APPLIANCES SALE-PRICED! ★ EASY TERMS - LET YOUR CREDIT GET IT!

INGLIS WASHERS

The "Imperial"

Look at it! You'll LOVE TO OWN IT . . . so modern, so dependable. It's the home-maker's favorite . . . smooth, silent, and economical. Reg. 229.50

LESS TRADE-IN 50.00

179.50

GAINADAY AUTOMAGIC

Wonderful Washing at the Flick of a Switch!

$80.00 TRADE-IN

on this one. Put clothes in—Flick-a-Switch for each operation—take clothes out. WASHES! RINSES! SPIN DRIES! —It's AUTOMAGIC!

REG. 299.50 — LESS TRADE-IN 80.00

219.50

GURNEY ELECTRIC

Cottage Model Range

Offering EVEN HEAT for perfect baking . . . Automatic OVEN HEAT CONTROL, Visa-Pilot Light, stain-resisting one-piece top with 4 burners. Economical to own and a joy to cook with.

REG. 249.00

189.00

Automatic Clock Control if desired, extra 30.00

★ ★ ★ 3-STAR SPECIALS

SAVE 156.00	GENERAL ELECTRIC AUTOMATIC DISHWASHER. DELUXE. Reg. 575.00	319.00
SAVE 100.00	BENDIX AUTOMATIC DRYER, slightly scratched. Reg. 299.00	199.00
SAVE 60.00	WESTINGHOUSE AUTOMATIC DRYER. Reg. 299.00	239.00
SAVE 150.00	CONNOR AUTOMATIC WASHER, Reg. 432.50	284.50
SAVE 30.00	SEABREEZE IRONER, Reg. 89.95	59.95
SAVE 25.95	COLEMAN OIL SPACE HEATERS, Reg. 86.95	59.00
SAVE 50.00	AUTOMATIC WATER HEATERS, 40-gal. Double Element. Reg. 169.50	119.00
SAVE 90.00	UNIVERSAL GAS RANGE. Full size, 4-burner. Reg. 289.00	199.00
SAVE 77.00	ENTERPRISE OIL RANGE, Reg. 291.50	224.50
SAVE 15.50	UNIVERSAL FLOOR POLISHER, Reg. 64.50	49.00

SHOP NOW AND SAVE ON FAMOUS-NAME MAJOR APPLIANCES

FREE DELIVERY . . . a service that extends right up the Island.

REFRIGERATORS

A famous-name FAMILY-SIZE REFRIGERATOR with roomy meat keeper, full-width crisper, plenty of shelves, 5-year guarantee! It's an astonishing FALL CLEARANCE SPECIAL AT ONLY 199.00

WE NEED THE FLOOR SPACE - SO -

EVERY REFRIGERATOR ON OUR FLOOR, including such names as Philco, Leonard, Crosley, Westinghouse, International Harvester and McClary ON SALE WITH SAVINGS UP TO $100.00!

GAINADAY AUTOMATIC WASHERS

In 30 minutes your clothes are WASHED, RINSED 4 TIMES and spun DAMP DRY. Your GAINADAY is NOT bolted down—IS economical with hot water.

Reg. 369.95

264.00

Standard FURNITURE DENNYS OF VICTORIA

★ ★ ★ 3-STAR SPECIALS

SAVE 74.75	MOFFAT ELECTRIC RANGE. Automatic, full size. Reg. 393.75	319.00
SAVE 50.00	MOFFAT ELECTRIC COTTAGE RANGE. Completely automatic. Reg. 307.75	257.75
SAVE 58.75	MOFFAT COTTAGE MODEL ELECTRIC RANGE. Reg. 267.75	199.00
SAVE 25.00	RENFREW ELECTRIC RANGETTE. Reg. 112.75	87.75
SAVE 30.00	McCLARY ELECTRIC RANGETTE. Reg. 82.00	59.00
SAVE 60.50	WESTINGHOUSE DE LUXE ELECTRIC RANGE. AUTOMATIC, full size. Reg. 459.50	399.00
SAVE 45.00	GENERAL ELECTRIC RANGE. Cottage Model. Reg. 204.00	159.00
SAVE 100.00	FAWCETT ELECTRIC RANGE. Full size, automatic. Reg. 426.50	326.50
SAVE 50.00	GURNEY ELECTRIC RANGE. Cottage Model. Reg. 219.00	169.00
SAVE $$$$	BIG SAVINGS ON RADIOS AND TELEVISION SETS, WOOD AND COAL RANGES AND HEATERS.	

COMPARE OUR STOCK BEFORE YOU BUY — WE HAVE WHAT YOU WANT — SALE PRICED!

RIGHT THROUGH — YATES TO VIEW

1858 **The Daily Colonist.** 1953

AN INDEPENDENT NEWSPAPER, THE ORGAN OF NO CLIQUE OR PARTY

Published at 2631 Douglas Street, Victoria, B.C.

SETH HALTON, Publisher — SANDHAM GRAVES, Editor-in-Chief

Subscription Rates: Carrier delivery in city $1.50; carrier delivery in country $1.25. Mail Rates: Canada, Great Britain and possessions, Yukon Territory one month $1.25, three months $3.50, six months $7.00, year $13.00. United States $1.75 per month, other countries $2.00 per month. Authorized as second class mail Post Office Department, Ottawa.

FRIDAY, OCTOBER 2, 1953

Government Liquor Act

THE provincial government is entitled to praise on the frankness and firmness with which it has approached changes in the outmoded liquor control system of British Columbia. The bill presented by Attorney General Bonner in the Legislature this week embodies in principle most of the changes recommended by the Stevens commission, makes a clean break with the chief abuses of the past, and comprises an obviously sincere gesture towards giving the public what it has said by popular vote that it wants. Inasmuch as there must be a basic code upon which to found liquor control, the government's formula seems a good one. Much of course will depend on the character of the new liquor regulations when drafted and their effective enforcement.

The Administration has shown courage in the uncompromising degree to which it is winding up the monopolistic control long held by beer in the province's liquor control system. The modernized statute may create more outlets for assorted beverages, but it should also encourage more reasonable drinking habits on the part of the public. There will be less mystery and a far more open and above-board system, with meals playing their proper part. The principles of the Stevens' report have been closely followed, while the details can be written as experience may dictate. The government's own comments on the measure have yet to come in the House, but the bill itself is largely self-explanatory.

It is not to be expected that on an issue of this scope all citizens would be agreed. The Administration seems to have been mindful of minority as well as majority rights. The arrangement for local option has not been too well defined as yet, but it is definitely in the measure. Similarly supervision and inspection of the new system remains to be outlined in connection with the regulations to be made under the statute. These explanations will come in due course. Enforcement, we trust, will be by the police and courts of the province, and not by any special liquor control squad. Leaving details aside, however, this is an excellent start.

Unfair Quota System

VANCOUVER ISLAND dairymen's strenuous objection to the new quota system governing the supply of fluid milk to the Island market seems to be well founded. The regulations appear to be loaded heavily against them to give preference to Fraser Valley producers. It is difficult to detect either necessity for or fairness in the arrangement outlined by the milk board.

During the winter months milk production from Island herds drops off steeply, necessitating the importing of a larger volume of milk from the Mainland. Under the lopsided quota system devised by the milk board and approved by the government to regulate supply at the farmers' level, Island dairymen's share of the Island market would be calculated on their production in those three worst months. Fraser Valley's share of this market would be based on shipments to it during the same months. The points of objection to this arrangement are that Fraser Valley's quota for the entire year would be determined on the basis of a short period of peak sales, and that it would be a permanent quota completely blocking any expansion of dairying on the Island. Thus in the flush of the year Island farmers would be allowed to sell in what they are entitled to treat as their own region only as much milk as they can produce in the off months. What are they supposed to do with the rest?

This quota system appears as a worse discouragement to dairy-farming on the Island than any of the former controls which the government imposed through the milk board when milk marketing was regulated at all levels, and the farmers' concern is readily understandable. Before the details were made known the belief was that quotas were being devised to assure Island producers of a fair share of the market in their own region; instead, the opposite appears to be the case. The issue should be reopened by the government for the purpose of working out an equitable distribution. No good reason has been given so far why the Mainland producers should receive this preferential treatment.

An Intriguing Proposal

ONE doubts if Prime Minister St. Laurent will be impressed by the suggestion of Mr. Frank Calder that Indians should be represented in the Senate, although in filling up the vacant seats in that chamber he might do much worse. There are one or two distinguished Indian citizens in Canada who would stand favorable comparison with not a few of the present incumbents of the Red chamber. As a feeler, and an intriguing one at that, Premier Bennett when he goes to Ottawa this fall could take the idea with him without undue hesitation.

The young Indian MLA from Atlin had some other pertinent remarks to make about the position of his race in the current arrangement of society. He scored a bullseye when he contrasted the Indians with the dissident Doukhobor sect, the latter being wooed and appeased over the years because they make themselves a nuisance and worse, and the former being ignored because they are docile and orderly. Mr. Calder mentioned the blowing up of bridges only to press home his point, but certainly Indians could be excused if they concluded that violence seemed to be the only sure way of securing serious government consideration of their specific problems.

None can gainsay that the Indians in Canada have consistently been treated as poor relations ever since the white man invaded the scene and took over the reins. It will be the continued efforts of representatives like Mr. Calder that will help to bring about a change, so that his race may be enabled to promote an upward revision of its status and secure a more equitable place in the life of the nation. This being in the main a federal responsibility there is thus additional interest in his proposal of Indian representation in the Senate. If only as a test to note the reaction Premier Bennett should lay the suggestion before Mr. St. Laurent.

Readers' Forum

Letters to the editor on any topic of genuine interest are welcome if they are brief, accurate and fair. No letter will be inserted, in whole, or in part, except over the signature and address of the writer. Unsolicited correspondence cannot be returned.

NEW RESIDENTS

Sir,—As a newly arrived resident from England possibly the following represents an item of news.

Accompanied by my wife and son, Darl, we drove from Montreal in a half-ton panel, purchased there; traveling via Ontario and the United States, taking in Niagara, Yellowstone Park and Grand Coulee Dam.

The trip took 10 days traveling-time for 3,500 miles and proved much more economical than rail, as well as providing a holiday and experience of life over here.

It now remains to find some suitable employment possibly in the city of Victoria which we have already visited and appreciated very much. At home I was a transport owner until nationalization when I took up agriculture.

HAROLD W. F. WHITING,
Fairbridge Farm School, Cowichan Station, B.C.

FLUORIDATION

Sir,—Professional propagandists again are at work educating the public to the benefits claimed by the interested promoters of fluoridation of our water supply.

Even if all claims made can be substantiated, for the addition of fluoride to the diet of infants to strengthen tooth enamel, it must be admitted that infants are not the only consideration in the question.

It is odd that the promoters of water fluoridation never suggest any other way of administering the chemical. It should be quite possible to determine the required amount for the particular purpose, place that amount in some cereal or food prepared especially for children, allowing parents or guardians to use it according to their conviction as to its efficacy.

In this way the individual to whom fluoride is injurious can avoid it; the metals to which fluoride has been proved damaging will be preserved; the fabrics whose resistance to the chemical has not yet been tested may be permitted to retain their strength and color.

Last but not least, parents may enjoy the measure of self determination on a personal matter consistent with a nation of free men, resistant to state control of every phase of their existence.

SARAH L. FOSBERY,
451 Walter Avenue, Victoria, B.C.

MENTAL HOSPITALS

Sir,—It is more than gratifying to see that the government is fully aware of the need for improvement in the B.C. mental hospital situation.

After reading J. K. Nesbitt's report of the Hon. Wesley Black's speech in the legislature, I would add that I heartily support the provincial secretary's sentiments on the necessity for increased accommodation and some attempt at segregation for our mentally afflicted.

The pace of modern living, the alcohol and drug problems and juvenile delinquency, all tend to fill our clinics to the overflow point; and unlike the constant spot-light directed on our penal institutes, the lot of the insane and temporarily insane often goes unheeded.

I, too, have visited Essondale, though happily not in the role of patient; and I am sure that all public spirited thinkers in the province will agree that this excellent movement for bettering the lot of our mentally afflicted has not come a moment too soon.

JAMES AUDAIN,
Fort Lodge, Comox, B.C.

The British Scene . . . By Giles

"Busman's Holiday for Gary," is Giles' caption for this one, which calls for a little explanation. "That every available police car in Northumberland swooped on sheep rustlers this week but failed to catch any is true enough," he writes. "But the story that cowboy Gary Cooper was hauled from his London hotel by Northumberland shepherds as the obvious person to handle this sort of thing is just a lot of old stuff spread around by me as an excuse to illustrate yet another example of American aid."

Thinking Aloud

". . . of shoes—and ships—and sealing wax—of cabbages and kings."

By TOM TAYLOR

THE first cold hint of winter came up from the arena ice—and how attractive that milkish sheet looked with its red-and-blue decorations—but I huddled into my coat collar to welcome anew the poetry in motion that skating represents. 'Tis true poetry is not exactly the magnet that fills the arena when the Cougars pour onto the ice, it might even be that music is the theme as the dull thud that betokens a body crashing into the boards sweetens five thousand ears and brings forth loud acclaim, but even yet, after long acquaintance, I am fascinated by the smooth swift rhythm of hockey players in action.

This might surprise them, since they are simply putting their best foot forward as they might do on ordinary terra firma, and are so intent on placing a small black disc meticulously into a net they have no thoughts of grace. They move elegantly despite themselves. Incidentally to telescope the varied art of ice hockey into a descriptive capsule composed only of a puck and a net, important though these be, almost as important as a groom at a wedding, is hardly to do justice to the most exhilerating of all spectator sports.

* * *

There is much more to the game than its chief aim, else I for one would not leave my warm den for a cold and none too comfortable seat on a plank of wood. (Strange that hockey fans have not demanded padded seats by this time, or would that interfere with someone's sale of separate cushions). This is, for example, the pulse of excitement as a forward line, preferably the Cougars', sweeps down the ice like winged birds except that they are poking long sticks in front of them and birds do not do that, exhibiting perhaps a masterful command of combination play. There is the fast interchange of threat and counter, of stick-handling and poke check. There is the artistry by which some slim figure weaves an advancing pattern amid bulky forms bestriding his path. And there is the constant interplay of strategy as coaches spill their charges onto the milky way, hoping to catch their counterparts napping. Then too there is the high drama associated with contest, and contest at the maximum not only of intensity but of pace. These are among the elements that regularly draw people in their thousands to sit and watch a game.

* * *

Thus it was that this week saw once again the resumption of the national winter pastime in our home parlor. Since the occasion was but introductory and in friendly spirit bent, albeit that sweet thud music I mentioned was not altogether absent, how many times the little black disc went into the net did not really matter. 'Twould have been more felicitous of course had the red light blinked three times behind our illustrious guests from New York, instead of the other way round, but doubtless this inadvertence was but a temporary flashing of the pan and Mr. Reay and his proteges can be trusted not to let a similar sort of thing happen too often. Even if it does, however, not being faint hearts I hope, we shall continue to swing our baby rattles in their favor.

Suffice now to add that the ceremonial touch was present on Tuesday evening also, as of yore, and that the huge audience, hushed and touched with its own private grace, stood eloquently silent as the moment of O Canada, which I hope will always initiate the proceedings, arrived. Then it was that both lines of players faced the spot-lighted Red Ensign and the Stars and Stripes, and the former caught on a girder while the latter waved triumphantly free, herald perhaps of the result that was to come. But as I say the score did not matter—this time!

International Commentary . . .

Soviet 'Aid' in the Far East

By W. N. EWER, From London

THE new economic agreements between the Soviet government on the one hand, and the Chinese and North Korean governments on the other, are more revealing than any speeches of the real nature of Russian policy in the Far East.

They do not indicate any new direction of that policy. They represent a further development of the line already laid down in the agreement with North Korea in 1949, and with the Chinese People's Republic in 1950; and, like those agreements, they show Russia's purpose to be the effective economic control of North Korea and of Manchuria and the integration of their economies with that of the Soviet Union. The exhaustion following on the Korean war has given the Russians an opportunity which they have seized. Both North Korea and Communist China have sent delegations to Moscow asking for immediate economic aid. They have been given economic aid. But they have had to pay the price.

Take first the agreement made with China, for which President Mao Tse-Tung has expressed his gratitude in a telegram to Mr. Malenkov couched in terms which are far more subservient than he has used in the past.

There are presumably loans, or commercial credits, or both. But neither the amounts nor the conditions have been made public. From which it is reasonable to deduce that they are not impressive.

* * *

But the outstanding feature to which President Mao refers in his message of thanks is that Russia is to "extend systematic economic and technical aid" in the renovation and construction of 50 enterprises which are being renovated or constructed and of 91 others which are to be renovated or constructed.

Now it is known that the Chinese government's plans for such development are concentrated in the north-east and especially in Manchuria. The chief Chinese negotiator of the new agreement is Li Fu-Chun. He is now vice-chairman of the Economic Affairs Commission. But he is also the deputy chairman of the Manchurian provincial administration and it was he who in 1949 concluded a separate Soviet-Manchurian trade agreement.

* * *

So one may feel fairly sure that the greater part of the 141 "enterprises" in the construction or renovation of which Russia is to play a large part are in Manchuria. Those which are to be renovated are no doubt former Japanese Manchurian enterprises which the Russians dismantled after the war, taking their equipment as "war-booty" instead of leaving it to go as reparations to their Chinese allies.

And judging by previous Soviet practice in such circumstances, it is safe to conclude that there will be Russian participation in the management and control of enterprises built or rebuilt by Russian technicians at Russian expense. It would probably take the form of "mixed companies," on the lines of those established in the European satellite countries and in the Chinese province of Sinkiang, whose economy is being closely integrated with that of neighboring Soviet Kazakstan.

The method of joint administration has already existed in Manchuria. Under the terms of the agreement made by the Soviet government with the Kuomintang government in 1945, both the Chanchun Railway (the main Manchurian railway) and all the big economic enterprises associated with it were placed under joint Russo-Chinese administration. By the Russo-Chinese agreement of 1950 (made with the Communist government) they were to be handed back to Chinese ownership and administration "not later than the end of 1952." How far that transfer has in fact taken place is not known.

* * *

Taking all the evidence together it seems clear that the new Soviet "aid" to China is very largely to take the form of restoring and developing the industrial economy of Manchuria and that control of this country is in some form to be shared by Russia and China. Manchuria is to become a sort of economic condominium, as Sinkiang is already.

It is the same with North Korea. The outstanding feature of the new agreement is that a very large part of the 1,000,000,000 rouble (in real value about £30,000,000) already announced is to be devoted to the rebuilding and developing of the power plants and industrial plants in the Yalu Valley which is to be carried out by Soviet engineers, experts and designers. It should be noted that this industrial zone created by the Japanese has always been closely integrated with the Manchurian economy also developed during the Japanese occupation. One of the biggest power stations, for example, was the chief soure of electricity for Dalny and Port Arthur (now again in Russian occupation).

Mr. Malenkov in his speech hailing the agreement with North Korea did not naturally dwell on these aspect of it. He spoke at some length about the danger to the Asian peoples of "American imperialism." It is a less embarrassing topic than the realities of Soviet economic penetration in an area in which Count Witte over half a century ago was the pioneer of Russian expansion.

Alberta's Telephones

(From The Calgary Albertan)

THE continued healthy financial position of Alberta Government Telephones is shown by the public accounts for the year ending March 31 last, just released.

During that year the system took in $10,720,000, $3,974,000 of it from monthly telephone bills and $5,971,000 from long distance calls. It paid out $4,021,000 for operating costs, $1,015,000 for maintenance, $1,377,000 on its debt, put $1,200,000 aside for depreciation and renewal and $300,000 for pensions, and still had a net profit of $2,807,000 for the year. That's pretty good money.

What does the system do with this and previous surpluses? They go into a special account with which new capital assets were acquired, and at March 31 there was still $1,745,000 in the fund. Altogether more than $11,000,000 in such profits has been reinvested.

In addition the fund for depreciation and renewal had $7,445,000 in it, and the pension and death benefit fund had $4,180,000. Both reserves seem ample.

The actual telephone lines, equipment and real estate are worth $45,000,000.

The capital debt of the system is $30,275,000, all of which was advanced by the provincial treasury. The system pays interest on this, and in addition is slowly but steadily retiring the debt.

It is clear that the telephone system is being extended only out of earnings. No new money is going into it.

It may be questioned whether that is good enough. There is some doubt that the system is keeping pace with the rapid development of the province. Perhaps another few million dollars from the provincial treasury would enable it to acquire the plant extension necessary to give one hundred per cent service.

Certainly there seems no call to increase either exchange rates or toll charges. The rate of profit is good enough.

The Packsack

Of GREGORY CLARK

SINCE the ladies have taken to slacks, there can surely be no harm in the men taking to skirts.

A waterproof skirt made of slicker material is without doubt the dryest and most sensible defense against the elements that can be designed. A natural bravado in men's natures has stood in the way of adopting such a garment for generations. They have come near it. They have invented all kinds of wide-skirted slicker coats, full-length parkas that have the manly Eskimo for authority, ponchos borrowed from the Mexicans that envelope the fisherman or the duck hunter from shoulder to toe. But the difficulty with all these evasions of the plain truth is that one way or another they expose the legs, the knees, the ankles of the sportsman braving the weather.

It took a hard-boiled old guide, a bachelor at that, to make the jump. And now everybody who sees his outfit is ordering slicker skirts. He wears a regular fisherman's slicker coat or jacket. Normally, a pair of oversize slicker trousers or overalls go with this rig. But they are clumsy, make walking or even sitting an awkward and bandy-legged exercise.

"Some while ago," said this old guide, "I saw some old-fashioned prints on the walls of one of our summer tourist hotels. They had a print of a coachman about the time of George I getting ready on the box of his coach. He was in the act of putting on a skirt! There could be no mistake. So two winters ago, I was down in Vancouver and I did some studying. The girl in the library helped me. Sure enough, part of the costume of a coachman in the great days before the railroads was a tarpaulin skirt, exactly like a woman's. He wore a big overcoat, with capes, and high boots. And last thing of all, before he took the reins, he hauled on this tarred canvas skirt."

So he had a roomy slicker skirt made, down to his ankles. Trousers are worn under it, of course. It offers the greatest freedom and the maximum of protection from rain. So, there, my fine slacked ladies!

Fun, Fact and Fiction

Just how, we wonder, does the U.S. navy's announcement that it has a submarine so small that it can fit into a helicopter square with the air force's plans for a helicopter so small that it will fit inside a submarine?

* * *

The landlady brought in a plateful of extremely thin slices of bread which dismayed her hungry men boarders. "Did you cut these, Mrs. Brown?" asked one.

"Yes, I cut them," was the stern reply.

"All right," said the boarder. "I'll deal."

* * *

More than 200 cars built before 1915 have been on an exhibition tour in the United States, and we're sorry we missed the sight. It's not often you get a chance to see so many cars, all paid for.

* * *

When a woman says she tipped the scales at 116, she probably didn't tip them at all, just bribed them.

* * *

The head of an advertising agency was emphasizing to an employee the necessity of high pressure advertising. "Repetition, repetition is the keynote," he said, pounding the desk. "Harp on your product in every possible way. Cram it down people's throats. Make yourself sickening if you have to, but don't forget ever to repeat. Repeat, REPEAT! It's the only way to get results. Now what was it you wanted to see me about?"

"Well, sir," said the employee, "I'd like a raise. A Raise, A RAISE!"

IT'S EASY FOR ALL OF US TO GIVE MORE!

THE COMMUNITY CHEST OBJECTIVE IS

$210,686.86

GIVE THE "BUDGET WAY"

Through Payroll Deductions or—

GREET YOUR COMMUNITY CHEST CANVASSER WITH A CHEQUE OR CASH DONATION!

Growing need places growing demands on the Red Feather Services. You are urged to make a generous pledge or give a substantial donation when your Community Chest Canvasser visits your home.

LET'S GO OVER THE TOP

Oct. 1 to Oct. 16

a GENEROUS HEART is a HAPPY HEART

Period of Grace Given To Proprietory Clubs

Proprietary clubs—operated for profit—won't be abolished immediately British Columbia's new liquor law becomes established.

The operators will have a 12-month breathing space through clarification of the Liquor Act by government officials Thursday.

The liquor bill introduced in the legislature Wednesday contained a clause that would do away with proprietary clubs at the end of this year.

The clause said beer parlor and club licenses in existence when the bill comes into effect will continue only until December 31, 1953. At that time, the bill read, the liquor control board "may renew such beer license until December 31, 1954."

A government spokesman said the restrictive word "may" should not have appeared, that the board will have the power to extend any or all existing beer parlor and proprietary club licenses to the end of next year if it wishes.

The Stevens commission report on which the new law is based said the proprietary clubs "served no useful purpose."

CHANGES POSSIBLE

There is a possibility that the clubs may be permitted to become cabarets or dining lounges under the new law. Lounge licenses will authorize sale of all types of liquor without food. Cabaret licenses require that liquor be served with meals.

Bill Approved By Stevens

MOOSE JAW (CP) — H. H. Stevens, chairman of the special committee on whose report British Columbia's new Liquor Act is based, said Thursday the act receives his personal approval.

Mr. Stevens said the act closely follows the committee's recommendations.

The ancient Romans built a road system stretching from Scotland to beyond the Euphrates.

First Venetian blinds in America were made by Priscilla and John Alden from barrel staves with rope twined around them.

Victoria Lions Play Host

J. C. JANISH

Victoria Lions Club will be host club at a zone meeting and luncheon at the Olde English Inn on Sunday.

It will be the first zone meeting under the chairmanship of James Bryant of Esquimalt, who was recently named head of Zone A-4 of District 19 of Lions International.

This zone covers seven clubs, three from the Olympic Peninsula and four from Vancouver Island.

GUEST OF HONOR

District Governor Joe C. Janish will be guest of honor at Sunday's meeting. While he is on Vancouver Island he will make official visits to the Nanaimo Lions on Monday and the Esquimalt Lions on Tuesday.

Cinemascope Equipment For Victoria Theatre

The Fox Theatre will come up with another first for motion pictures in Victoria this month.

Owner-manager R. A. Nixon, who installed the first curved screen in Victoria recently, announced Wednesday he will be the first independent theatre in Canada to be equipped for stereophonic sound and the panoramic screen.

The special equipment to [illegible] films will be ready shortly and the theatre will only have to wait for a cinemascope film to become available to show it to Victorians.

GLASSES NOT NEEDED

This film process projected on the curved screen gives the illusion of third dimension without the glasses. However, the depth goes back into the picture instead of having the objects come out into the audience.

A. D. Turnbull, manager, sales engineering department, Dominion Sound Equipments Ltd., of Montreal and Russell Williams, sales representative in Vancouver, were both in Victoria this week making final preparations for the equipment to be installed.

Mr. Turnbull remarked, "The Fox is ideally adapted for presentation of cinemascope pictures. Mr. Nixon has successfully carried out several alterations which will provide perfect sound.

"The size of the screen with relation to the size of the theatre is equal, or better to that obtainable in the larger theatres across the continent," he said.

The screen will be 31 feet in width. The theatre is only 41 feet wide.

Mr. Williams will be in charge of installing the equipment, part of which is now in Vancouver. It is expected the equipment will be fully installed by the end of October.

The equipment will successfully couple the wonders of the wide panoramic screen with sound naturally reproduced from multiple loud speakers strategically placed in the theatre.

First film to come out with the cinemascope process is "The Robe."

Dogs Gain High Marks In Training

The fast growing Greater Victoria Dog Obedience Training Club got off to a noisy start this week, with an extra hall in use to accommodate the 61 dogs enrolled.

Results of the examination given the last class were: (out of a possible 200):

Mrs. L. G. Rees, Brentwood Bay, with Kerry Blue, "Kerry" 183; R. G. Chungranes, 1847 Crescent, German Shepherd, "Duke"—180; J. J. Wright, 969 Esquimalt Road, Corgi, "Tessa" 180; Miss Frances Drake, 1237 St. David Street, Cocker, "Danny"—179; Miss Janet Knill, 502 Rupert, Keeshond "Dusty" — 173.

License Taxation Powers Requested

The union of B.C. Municipalities has demanded far wider latitude in classifying wholesale and retail merchants for trade license taxation.

The union presented a 21-page brief to the legislative committee on municipal affairs Thursday, in an effort to obtain sweeping powers in the matter of municipal taxation.

The brief asked for municipal authority to set license fees according to the size as well as the type of retail outlet.

An example of the union's plan was presented, showing that at the present time there was no variation in the fees charged large and small laundries. The proposed amendments would allow the municipal council to set the rate according to the character of the laundry's business, and the extent of its business.

Branch banks would be charged $100 a year, instead of the present $100.

Retail merchants would pay $10 a year for each distinct line of goods handled, an item that would hit the operators of the general store type hard.

The union is also seeking higher pay for mayors, reeves, aldermen and councillors, and the legalization of loading zones and crosswalks.

NERVOUS STOMACH?

If worries, nervous tension and hurried meals cause over-acidity—take a *Digestif Rennie Tablet* after eating. Pleasant-tasting RENNIES dissolve in the mouth—act quickly to relieve heartburn, flatulence and acid indigestion. Carry a few individually-wrapped RENNIES with you.

REACH FOR A RENNIE

TOPCOATS ARE HERE AGAIN

AT JOHN McMASTER'S

We Have Hundreds for Your Choice

Specials for Men

KYNOCH SCOTCH TWEEDS, To Clear	29.95
AQUASCUTUM RAINCOATS	29.50
ALL-WOOL FLEECE, a Wonderful Buy	39.50
BEST ALL-WOOL GABARDINES, at	49.50

FOR THE LADIES

Fitted Styles, Box Coats, and the Latest Full-Flare Models. All Sizes. Shorts and Talls.

SPECIALS . . . Half Price, at	29.50
FINE SCOTCH TWEEDS	49.50

For Both Ladies and Men. We Have "Crombie of Aberdeen," Cashmeres and Camel Hairs. Tailored in Any Style, Only 85.00

This is the World's Best Coat Cloth

JOHN McMASTER

The Small Store with the Large Stock

1012 Fort St. Fine Clothing Store Phone G 4712

One Serious Mishap

Woods Safety Drive Remarkable Success

VANCOUVER (CP) — Safety pennants are flying above the majority of British Columbia's widespread logging camps and forest industry plants.

Accident prevention officials of the four major forestry associations reported Thursday that the Forest Accident Prevention Week campaign now under way is a "remarkable success."

FIVE ACCIDENTS

Only five accidents, four of them in the woods, have been reported since the week got under way Monday. It will end at the close of the regular work week today. Officials said the number of accidents was well below that recorded during last year's campaign and "far below" the normal weekly average.

The B.C. Lumbermen's Association said only one accident serious enough to require compensation under the Workmen's Compensation Act had been reported, compared to four compensible accidents during last year's safety drive and a normal weekly accident rate of about 16. The Plywood and Shingle Associations both reported accident-free records with only one day to go.

ONE FATALITY

The B.C. Loggers' Association said four accidents, including one fatality, had been reported in the woods during the week. The association said the figure was "far below" that for both normal weeks and for last year's safety campaign.

Spokesmen for all four associations said the small number of accidents reported this week was a clear indication of the value of the week-long safety campaign.

They said that since the start of accident prevention drives in 1948, the accident rate in B.C.'s vast forest industry had fallen "at an unbelievably rapid rate" both during accident prevention week and throughout the entire year.

BERT BINNY

A very friendly and interesting chap. If you want to know anything about fishing in the Cariboo, just ask Bert; he was a member of the B.C. Forestry Department in that area for a number of years. Maybe it's the theatre and drama that interest you; well, did you know that Bert won the award for writing and directing the Best Play in the Vancouver Island Drama Festival this year? And when it comes to Community Chest, Bert has all the answers, having been Campaign Secretary for two years and a veteran of four Community Chest Campaigns. He is greatly responsible for the Community Chest program you now hear every Sunday at 1 p.m. over your community station CKDA. He is an enthusiastic gardener and tennis player, too.

Bert graduated from the University of Alberta and has served a time in the Continuity Department of CKDA. You in the business world will probably see a lot of Bert as he calls on you in his new capacity as an Account Executive of CKDA.

***

Youth Group Sets Holiday Activities

A fully-rounded week end of fun and talks is in store over the Thanksgiving holiday for members of the Co-Operative Commonwealth Youth Movement, Lower Island division.

The scene of the activity will be Camp Wordsworth on Gabriola Island.

A regular meeting is planned by the group at 7.30 p.m., October 16 in the Douglas CCF Hall.

LONDON (AP) — The relics of men who hunted mammoth animals about 25,000 B.C. have been discovered in Southern Czechoslovakia, Prague radio reported Wednesday night. The broadcast said the finds include flint tools, weapons and objects fashioned from bones and decorated with geometrical patterns, ivory rings, bone daggers, spears and arrows.

Quiet Efficiency That Cares for Every Detail

Chaplin's FUNERAL CHAPEL

G 5512

Now Enjoy a Cereal That's Really Different!

NEW NABISCO RICE FLAKES

Taste Teasing! Delicious!

WHICH IS CHECKED DAILY BY EVERY PROSPECT UNTIL HE FINDS THE CAR HE WANTS!

The Great Sensational Event Everyone Waits For . . .

Diggon's! GOVERNMENT AT JOHNSON.

BUYERS SALE!

ONE DAY ONLY, SATURDAY, OCTOBER 3rd

DOORS OPEN 9 A.M.

Christmas Cards

One Thousand Boxes . . . many designs. Two prices only.

29c and 49c per box

12, 16 and 21 cards per box

Yes . . . and your name specially imprinted if desired at only 49c per box extra.

CHINA CUPS - SAUCERS PLATES - ORNAMENTS 1/3 OFF

Art Department

"WASH-OFF" Crayons, a boon to busy mothers. Can be easily washed out of fabric or smooth surfaces. Package of 8, 25c. Package of 16 49c

School Supply Department

ZIPPER RING BOOKS

Dozens of designs to choose from.

20% Off Any Binder

BOOK DEPARTMENT SPECIAL

Bundles of 3 or more books. Value from two to five dollars. Clearing at only 97c

Diggon's! GOVERNMENT at JOHNSON

GREAT ONE-DAY SALE!

THANKSGIVING TURKEYS

Local Grade "A" Birds

Remember the Date, October 12

Leave Us Your Order Early and Get the Weight You Want — Competitive Prices Will Prevail

SPECIAL PRICES FOR WEEK ENDING OCT. 2-3

FOWL, Grade A, lb. 39c

ROASTING CHICKEN, Grade A, lb. 59c

Our Own Smoked Side Bacon, 1/2 lb 40c

Picnic Hams, shank off, 5-7 lbs. aver., lb. 44c

Cottage Roll, half or whole, lb. 59c

VICTORIA QUICK-FREEZE LOCKERS

1700 BLANSHARD — Back of the Bay on Arena Way

Office—B 3614 Meat Dept.—B 4523

Woodward STORES (Victoria) LTD.

DOUGLAS AND COURTNEY — PHONE BEACON 2231

STORE HOURS: 9 A.M. TO 5 P.M. — WEDNESDAY, 1 P.M.

Crosley Console Television

For the best in home entertainment this fall. Have a Crosley television set installed today.

QUALITY FEATURES:

- Full vision 21" tube
- Large 10-inch speaker
- Cascade tuner
- Walnut finished cabinet

Enjoy the top television programs on this powerful Crosley set.

WOODWARD'S SPECIAL PRICE on a limited quantity of this popular set. $429.50

MISSION MANUFACTURED GAS HOT WATER STORAGE TANKS

With this Mission tank you will have all the hot water needed to look after your home requirements.

CHECK THESE QUALITY FEATURES:

- 30-GALLON CAPACITY
- FULL INSULATION
- FIVE-YEAR WARRANTY
- FULLY AUTOMATIC

The Mission tank is backed by Woodward's guarantee of satisfaction or your money refunded.

Oct. 1 to Oct. 16 — GENEROUS HEART is a HAPPY HEART

SPECIAL PRICE $99.50

Easy terms: $10.00 down and $10.00 per month for 10 months.

WOODWARD'S HEADQUARTERS FOR THE FINEST APPLIANCES AT SAVINGS TO YOU

Riding with Russell

Car Instruction Provided in Book

BY FREDERICK C. RUSSELL

Statistics continue to show that the accelerator pedal is another way to avoid old age.

* * *

In these columns I mention a number of motor books which have seemed to me to be worth while reading but perhaps in ignoring the instruction book that comes with the car I overlook the most important bit of motor literature.

Checking with buyers of new cars I find far too much readiness to assume that the reference book offers nothing new or specific, and that so long as the car is being properly serviced the book may as well remain in the glove compartment, unread.

If there is one thing that experience has taught me it is that there is no graduating from the school of mechanical knowledge.

One owner was just a little chagrinned when looking over the instructions for operating and maintaining one of his earlier cars to discover the recommendation that the ignition timing be retarded just a little for top speed driving.

He had spent quite a bit trying to get better performance from the car, only to discover that his failure could easily have been avoided. Another owner has just learned—rather belatedly—that he should have put a few drops of penetrating oil on the manifold heat control valve every thousand miles.

CAR STEERING HARD?

One point often overlooked when checking into the possible causes of hard steering is a bent spindle. Most owners figure they would not run into such a condition unless the car had been in an accident, overlooking that some of the banging a car gets when driving fast over rough roads is quite the equal of ramming another car. Bent king pins should also be considered; likewise distortion of the steering column and a broken seat in the ball joints.

DID YOU KNOW THIS?

A loose particle of carbon in the combustion chamber may make a knock loud enough to sound like a piston slap or a pin rap? With higher pressures of the expanding and burning gases any loose carbon is tossed about, becomes incandescent and pre-ignites incoming gas.

Some knocks in the engine are due to pistons striking the edge of a cylinder head gasket that happens to be the wrong one? Failure to remove the ridge which forms at the top of each cylinder after an engine has had considerable use and before new rings are installed will also cause knocking.

MECHANIC JOE SPEAKING

"Not many motorists seem to realize it but the way the car is used after it has been to the shop has much to do with the success of whatever service it has received. I always advise owners what to do by way of use of the car after I have made an effort to correct some ailment. Typical is trouble with the valves. What good is it to free up stickage with solvents and then have the owner make a lot of short runs with the engine never running hot enough for efficiency.

"Once I did quite a job on the brakes including correcting warpage of several of the drums, only to have the owner go out and make a number of panic stops just because he was so pleased with the results. This warped two of the drums again."

START WITH CLEAN SLATE

There is a marked difference between a scuffed tire and one that is worn cupped or which has excessive wear around one or the other of its edges or on both edges. Unfortunately just the same conditions that cause cupping also cause scuffing, but usually different combinations of them.

About the best anyone can do is to check all the possiblities and then eliminate the adverse factors, since any one of them will result in tire wear. Check, therefore, for loose wheel bearings, a bent steering arm, under inflation, excessive toe-in or toe-out, and loose parts in the front end.

ITS POPULARITY PASSED

Before the automobile became such a commonplace part of life kerosene was the important petroleum product, gasoline being discarded because there was no demand for it.

Kerosene was originally a trade name. It applied to a product distilled from bituminous coal. All of which makes us wonder what became of the prediction 20 years ago that automobile fuel would some day be provided from dust from coal, tobacco or grain.

DO YOU REMEMBER IT?

Checking with some of my readers I was surprised the other day to discover how many had never driven a car with a vacuum tank fuel system, and only one understood how it worked.

He remembered that this system which was outmoded by the fuel pump was composed of two small tanks, one within the other. When the upper tank became empty intake suction from a tube to the motor drew gasoline from the near tank of the car.

When the fuel reached a certain level a float rose and closed the valve to the rear tank while opening an air vent valve. Fuel then flowed down into the lower and outer tank from where it flowed to the carburetor by gravity.

EASIER CHECKING AHEAD

Anyone who is watching the rapid increase in use of performance and efficiency gauges on American cars will concede that the next step in this development is simplification of the dials. With all that transpires on the average busy highway the driver simply cannot take his eyes off the road for more than quick checks. Certainly he cannot afford to read fine print and try to do mental arithmetic while the car is zooming along.

Some users of special gauges wisely mount them where a competent passenger can make the necessary observations. This has many advantages. However, there are so many advantages in being able to check intake vacuum, road horsepower, acceleration, stopping ability and other operational factors there is a good reason to suppose that the trend will be toward greater ease of reading even if it means adding more dials and indicators.

SPARE THAT WINDSHIELD

Considering the high cost of glass and the annoyances of having to look through a scratched windshield always check the windshield wiper blades for embedded particles of sand or dirt.

Now that blades have numerous wiping surfaces there are opportunities for foreign matter to be trapped and thus to act as an abrasive. Regardless of the type of blades used better wipe off the glass before starting to use the wipers.

Recently the owner of a brand new car did not know his controls too well and accidentally switched on the wipers when the glass was covered with dust. It was the beginning of a dull area on the windshield.

Economic Squeeze Reported in Bulgaria

BELGRADE (AP) — Yugopress, semi-official news agency, said Thursday it had been informed that wages in neighboring Bulgaria have been lowered and demands for individual production have been increased. It said long line-ups for food in Sofia have become commonplace.

BOOST YOUR MILEAGE with B.F.Goodrich TRUCK TIRES

FEATURING PATENTED NYLON SHOCK SHIELD

BUDGET TERMS as low as $2.50 WEEKLY

TERGESON BROS.

1111 Blanshard E 7541

DRIVERS PAGE

New Sports Car Due Here Soon

The latest thing in sports models—the Triumph sports car—is expected to be on display [illegible] later this month.

This sleek model produced by the Standard Motor Company, makers of the Standard Vanguard, Triumph Renown, and Mayflower, deserves special recognition because of its low price and high performance.

A stripped model was timed on Belgium's Jabecke highway at 124.095 miles an hour in overdrive recently while with windshield, top and side curtains added it clocked 114.213 m.p.h. in overdrive and 108.499 m.p.h. in direct drive.

STOCK ENGINE

Most remarkable aspect of these demonstration runs was the fact that the engine was the same as will be supplied to all purchasers and it is reasonable to expect that any owner will be able to readily exceed 100 honest m.p.h. with standard transmission or more than 110 when equipped with overdrive.

Speed alone, however, is not the sole criteria by which sports cars are judged and Standard engineers report they have spent more than a year in testing the new model for acceleration, road holding, cornering and braking abilities.

To keep down costs it was necessary to use major components already in production. The engine and transmission are modified Vanguard and front suspension and rear axle are Mayflower.

PRICE $2,300

Standard product dealers in Victoria reported that the car will be selling here for approximately $2,300, and as soon as the sample model has been delivered here they will be taking orders for delivery in the spring.

A real competition automobile in the two-litre class, the Triumph has a four-cylinder steel sleeved engine with overhead valves and twin carburetors. The overall length of the car is 12 feet four inches and the overall height with the windscreen removed is 37 inches.

Hitler's 'People's Car' Will Be Shown in City

The "people's car", promised but never delivered to the German man on the street by Hitler, will be on display in Victoria Saturday.

Latest small car to become available to Victorians is the German Volkswagen which will go on display at Speedway Auto Sales, on Yates Street.

The little model has a four-cylinder, opposed air-cooled engine in the rear, four-speed transmission, and four-wheel suspension that produces smooth riding qualities.

Speed is not one of the car's strongest points and it can only reach a top speed of 50 miles an hour. The motor has a displacement of 1,131 cubic centimetres similar to most small cars.

Two interesting members of the Volkswagen line are a small bus and a light panel or pickup truck which will also be on display with the standard model.

The bus has full windows along each side, three doors per side, three seats with space for at least eight and perhaps 10 persons and it will get almost 40 miles to the gallon.

Bus and panel truck are adapted from the same body and chassis. The unladen weights range from 2,182 to 2,501 pounds and they can carry between 1,465 and 1,675 pounds.

Inauguration Date Changed

A new court of the Independent Order of Foresters will be inaugurated at Duncan Friday, October 9, not on the earlier date previously reported.

YOU PAY NO MORE for the NEW SEIBERLING heat-vented SAFETY TIRE

. . BUT it's definitely premium quality. Expels dangerous internal tire heat and draws in cooler air, while in motion. Easy riding. Gives long mileage.

670x15, $18.95 Ex.

600x16, $15.95 Ex.

Seiberling Super Service RECAPS

600x16 .... 10.50

6.70x15 .... 12.00

ANDY & JACK

FRANCIS BATTERIES AND TIRES LTD.

1412 QUADRA E 7032

SAVE 40% to 60%

GET NEW TIRE PERFORMANCE

GUARANTEED RETREADS

New Tire Mileage with New Car Safety at HALF NEW TIRE COST!

GOODYEAR FACTORY METHODS

Newest type Lodi equipment handles full capping and top capping is manned by men who perform the retreading operation with unerring precision. From the initial inspection, through the process to the final check . . . your tire is in the hands of experts using the finest Goodyear materials and methods.

MODERN RECAPPING WITH THESE IMPROVEMENTS

- Improved Precision Equipment is Used.
- CASINGS ARE STRONGER
- LONGER-WEARING TREAD RUBBER IS USED
- SKILLED CRAFTSMEN DO THE JOB
- ADVANCED METHODS
- UP-TO-DATE TREAD DESIGNS, including special designs for local climate and road conditions.

1.—INSPECTING. Tires are placed on a "spreader" and examined inside and out.

2.—BUFFING. Careful buffing forms a rough surface for the laying of new rubber.

3.—APPLYING. A heavy layer of new rubber is sealed in the tread after a layer of Goodyear vulcanizing cement is applied.

4.—MEASURING. Over-all measurements are taken after the new rubber is applied as a guide in adjusting the Lodi mould for proper tread width.

5.—ADJUSTING—Tire measurements and Lodi operating charts tell exactly the mechanical adjustments for accurate fit between mould and tire.

6.—REMOVING. The depth of the new tread determines timing and degree of heat for vulcanizing the new tread to the old tire.

FREE TIRE INSPECTION!

WE ARE EQUIPPED TO HANDLE ALL SIZES OF PASSENGER AND TRUCK TIRES, LOGGING AND GRADER TIRES

VICTORIA TIRE LTD.

GOVERNMENT AT HERALD ST.

PHONE—E 9111 B 6184

THE ISLAND'S LARGEST TIRE SHOP

ONLY THE NEW '53 METEOR

offers such a fine combination of dynamic exterior styling and interior roominess. Six people ride in luxurious comfort in the new '53 Meteor Customline Club Coupe. Here you have all-around visibility through a one-piece curved windshield, "wrap-around" rear window, and large side windows. This superb car offers superior appointments . . . two ash trays in the rear . . . assist loops and pebble-grain rubber matting . . . features that mean more for your money all ways. Also, there's more convenience than ever. You can pull in "either-side" for gas, thanks to "Centre-Fill" fueling—which also gives you more usuable trunk space, and enhances the beauty of the car. Only Meteor, in the low price field offers a 120-h.p. V-8 engine proved by millions of miles of owner driving.

Only the '53 Meteor Offers So Much

SEE IT — DRIVE IT TODAY

GLADWELL MOTORS

Pandora and Quadra Phone B 2111

Buying Used Car Always Risky Proposition

Buying a used car is always a gamble, whether its former owner was an elderly school teacher or a highway cowboy.

To protect yourself, it is necessary to know what to look for when you visit the used-car dealers. Remember that a glossy wax finish and a new set of seat covers are merely external "decorations".

A used car has two strikes against it if it shows signs of having been in an accident. Inspect bumpers, grill, fenders, hood and trunk lid. If any of these parts look newer than the rest of the car they probably have been replaced.

Tap the door panels with your knuckles. If any sound duller than the others, filler and paint are probably hiding the dents. Next open each door, then while holding the handle down, gently close the door to see if it binds in its frame. If the body has been sprung, as from a side-swipe, the doors will be hard to close, or may not remain latched.

Inspect the paint. Pay particular attention to roof and areas above the doors. If you find the paint here a slightly different color, perhaps cloudy or rough, it is a good indication that the car has been in a serious accident, probably turned upside down.

Inspect the front tires. If they are worn smooth, new ones will soon be needed and if they are worn only in spots the front end will need alignment. have it repaired before you buy or include an extra $10 to $30 on the total cost.

Then grasp each front tire at the top and push-and-pull toward and away from the car. If there is any free play, excessive tire wear can be expected until the king pins are replaced. If there is any rattling or looseness during the shaking it is also a sign of a faulty steering mechanism.

Carefully examine the sides of the engine for cracks, or perhaps an old crack that has been welded. Pull out the oil dip stick, if it is rusty the engine may have an internal water leak. If the oil level is abnormally high, or the oil exception- [illegible] a noisy engine.

Buyers should steer clear of a car that has been used as a taxi unless given a suitable discount.

There are several small ways to tell if the car has been a taxi. The floor mats in the back are usually badly worn, the gas, clutch and brake pedals will also be worn excessively and an unusual amount of paint will be worn off the steering wheel.

Another way to tell is the pencil marks on the roof and sun visor on the driver's side.

There is a simple way to tell if the used car needs a valve grind or ring job. Leave the key off and step on the starter. There should be an even beat. If the rhythm is uneven the engine needs a valve grind and usually new rings.

To check the clutch take the car up a slight hill at about 15 miles an hour, press in the clutch, step on the gas slightly and let the clutch out quickly. The engine should return to its former speed. If it maintains the high revs the clutch is slipping.

Rear-end trouble can be defined by a whine which is heard more clearly when the car is on the pull rather than coasting. However, it can't always be determined whether the noise is coming from the transmission or the differential.

When trading your car in its appearance is a big selling factor with the dealer. They often reason that if a man has taken pride in the car's looks it follows that the mechanical part has received the same treatment.

There doesn't seem to be any one favorable time to trade in a used car because when the price of the newer cars drop the price of the older models drop accordingly.

According to one of the large used car dealers in town prewar cars are dropping in value quickly. Anything older than a '37 is going for junk, he said, unless it is in extremely good shape.

The dealer explained that they can't afford to put anything into the pre-war cars because they wouldn't be able to get their money back.

BEST BUY Very Low Mileage

1953 AUSTIN "Somerset" Convertible— [illegible] fully equipped and guaranteed. List price $2,195. We offer you a saving of $300 at $1895

Masters Motor Co. Ltd.

AUSTIN DEALER Estd. 1918

815 View St. Phone E 3541

64 PLATE FIBERGLAS ACME BATTERY 23.00

12 Volt, Installed Exchange

18 MONTHS UNCONDITIONAL GUARANTEE

ANDY & JACK

FRANCIS BATTERIES & TIRES LTD.

1412 QUADRA E 7032

WELCOME ON ANY OCCASION

JORDAN WINES

This advertisement is not published or displayed by the Liquor Control Board or by the Government of British Columbia.

SAVE NOW! 10% DISCOUNT ON EVERYTHING FOR YOUR CAR

When you present this coupon Friday or Saturday. One to customer.

LARGEST, MOST COMPLETE STOCK OF ACCESSORIES IN TOWN

SIMS AUTO SUPPLY

Quadra at View St. E 4513

DON'T LET WINTER GET YOUR CAR DOWN

LET'S PUT YOUR CAR IN TOP SHAPE FOR WINTER DRIVING

REMEMBER OLSON'S

FOR PAYMENTS AS LOW AS $10.00 PER MONTH

WILL MAKE YOUR CAR SAFE FOR WINTER DRIVING

Olson MOTORS

PLYMOUTH—CHRYSLER—FARGO TRUCKS

YATES AND COOK G 1144

amazing new DOUBLE Waterproofed* Formula

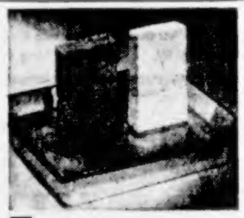

Even a sponge can't draw water through a coat of new Heavy Duty

See this display in your favorite dealer's window. Dramatic proof of how new Bondex Heavy Duty seals out moisture with its thick, protective coat! Heavy concrete blocks, coated with it, actually float on water! Withstands severe water pressure.

ends wet basements!

Revolutionary new BONDEX Heavy Duty developed after seven years research

USE BONDEX HEAVY DUTY FOR EXCESSIVE BASEMENT MOISTURE

Here's big news! The makers of famous Bondex have just developed a revolutionary double waterproofed* formula for its products. But if you have a really *serious* wet basement problem . . . here's the best news you've had in years. They've also perfected an amazing product, called Bondex Heavy Duty! This coating is the answer to tough jobs, where moisture is *excessive!* It's a thick, heavy duty coater that adds an extra-strong, dense *layer* to basement walls. Just brush it on and it enters masonry pores, penetrates hydraulically, then sets . . . actually becomes part of the wall itself! And it covers rough masonry with an even, white finish. It's so easy to mix and apply that any home owner can do a professional looking job. You read about it in *Life* and *Look* magazine ads. Yes, for tough jobs . . . nothing beats Bondex Heavy Duty!

Use BONDEX HEAVY DUTY for coating exterior walls of concrete and cinder block buildings

Bondex Heavy Duty does a remarkable job on porous block buildings. Its thick, heavy coat fills up voids, pores and mortar joints; covers the surface with an even gleaming white protective coat. Makes low-cost block structures look like expensive buildings; makes old ones look like new! Ideal for homes, industrial and commercial buildings. For color, add a coat of Bondex cement paint.

You read about it in LIFE *and* LOOK *magazine ads!*

same formula improves Bondex Cement Paint too!

USE REGULAR BONDEX CEMENT PAINT FOR ORDINARY DAMPNESS CONTROL

Change your damp, musty basement into a pleasant, usable area. Takes just a few hours time to make it a bright, dry *extra* room for work, fun or recreation. And Bondex Cement Paint decorates, while it protects. Your choice of eight beautiful decorator colors. Economical, easy to use. When you apply Bondex, you *know* the job's being done right—it's the only cement paint made with the *double waterproofed** formula!

Improved BONDEX Cement Paint In 8 Decorator Colors 5 lb. pkg. $1.65

BONDEX Heavy Duty White only 10 lb. can $3.55

Approximate Prices

Decorates, Protects Exterior Walls, too!

Homes and buildings look like new when painted with Bondex. Seals out moisture, beautifies stucco and other porous exterior walls!

*DOUBLE WATERPROOFED FORMULA

Bondex is "double waterproofed" to insure best possible protection against penetration of water. This involves two steps. FIRST: Before bonding agents, which penetrate deeply into pores of the surface, are incorporated into the finished product, they are treated with a special waterproofer which coats each tiny particle! SECOND: Additional waterproofing agents, along with other ingredients, are then carefully milled with the bonding agents under strict laboratory control to make a product of the highest quality.

USE THIS CHART to help you select which Bondex coating you need for your particular job

	Use amazing BONDEX HEAVY DUTY	Use new improved BONDEX CEMENT PAINT
BASEMENT MOISTURE CONTROL	INSIDE: to remedy serious wet basement problems. OUTSIDE: to protect walls below grade, before fill-in.	on inside walls, for ordinary moisture control, seals out dampness; wide selection of colors.
INTERIOR DECORATION OF MASONRY WALLS	to smooth out unsightly masonry surfaces while protecting against excessive moisture.	to beautify basement areas and control dampness at same time. In white and 8 decorator colors.
DECORATE AND PROTECT EXTERIOR SURFACES	to give concrete or cinder-block buildings a smooth protective finish; makes old buildings look like new.	colorful protection for homes, apartments, commercial buildings of stucco or other porous masonry.

Bondex Heavy Duty comes in white only; for color, add a coat of Bondex Cement Paint.

for flowing leaks and seepage . . . use Reardon's new "QUICK PLUG" stops leaks completely in five minutes

with the amazing new DOUBLE Waterproofed* Formula... BONDEX

BONDEX Products available from leading Hardware, Paint and Departmental Stores

THE REARDON COMPANY LTD., MONTREAL, CANADA

Solarium Aiding Ex-Polio Patients

Post-polio patients from Victoria, Saanich and Esquimalt have been filling beds at Queen Alexandra Solarium almost as soon as they have become available during the past few months, it was disclosed Tuesday during a meeting of Solarium directors.

Within the past 10 days, eight children have entered the Solarium and further admissions are anticipated.

The Salorium does not treat patients during the acute stages of the disease, but it does care for children through the rehabilitation period.

PLANS STUDIED

Planning is still in progress for the new Solarium. The planning and construction committee reported to directors that plans of many hospitals are being studied in an effort to devise a plan for the new Solarium which will meet all its many specialized requirements.

Walter Luney, immediate past president of the Solarium board, has invited directors to attend the Junior Stars of Tomorrow show to be held in Campbell River and Courtenay on October 16 and 17. The Upper Island [illegible] will present a cheque to the Solarium to aid its work for up-Island children.

$7,000 RAISED

Thetis Chapter of the Junior League in Vancouver will meet Solarium Junior League members on Sunday and visit the Solarium. The Thetis Club raised more than $7,000 last year to help care for Vancouver children receiving treatment in the Solarium.

Pastor Host to Seamen

Entertaining visiting seamen of all nationalities is part of a full program organized by Dr. J. N. Rowell, starting his 27th year as pastor of Central Baptist Church.

Central Baptist on Pandora was organized by Dr. Rowell in 1927. From the original church, five others at Luxton, Langford, Brentwood Bay, Sidney and Duncan, have grown.

The well-known "Young Peoples' Firesides" are organized each Sunday featuring hymns, choruses, testimonies and refreshments.

CREWS ENTERTAINED

It is at these Sunday gatherings that crews from visiting ships are entertained. Young men from the church visit the ships and invite the crews to participate.

Recently 50 South Koreans were entertained. Another week, about 40 Norwegian sailors visited the church. On another occasions, 40 East Indian seamen were entertained.

Dr. Rowell will preach at Central Baptist Church Sunday, to be observed as anniversary Sunday.

VARY DRESSING

A way to end "salad sameness" is to vary the salad dressing. Send to the Department of Agriculture in Ottawa for the free Consumer Section folder "Salads" and try the recipes and variations in it.

Know Your Chest Agencies

Red Feather Dollars Help Fight Disease

Arthritis and rheumatism—the two crippling diseases which can terminate the useful lives of many citizens — are essentially "democratic" diseases. They strike regardless of pocket and social standing.

The job of putting these [illegible] on their [illegible] the task of Victoria's Arthritis and Rheumatism Society," which operates a clinic in St. Joseph's Hospital.

NOT TURNED AWAY

If patients are unable to pay for the services they are not turned away from the clinic's door. Payments are only requested when there is ability to meet the cost. Many Victoria doctors donate their services to the clinic and thereby keep the cost of operation down to a bare minimum.

One of the Society's biggest costs are the new "miracle" drugs which are not supplied by the BCHS.

Thanks to the work of the Society many crippled citizens have been able to return to useful work in the community. The taxpayer is saved the cost of maintaining a person who can not look after himself and a happy useful life is recreated.

This year the society will receive about three cents out of every dollar received in the Chest drive for funds. Citizens who give to the Chest can be assured that the Society is ready to help them if the need arises.

FALSE TEETH

That Loosen Need Not Embarrass

Many wearers of false teeth have suffered real embarrassment because their plate dropped, slipped or wobbled at just the wrong time. Do not live in fear of this happening to you. Just sprinkle a little FASTEETH, the alkaline (non-acid) powder on your plates. Holds false teeth more firmly, so they feel more comfortable. Does not sour. Checks "plate odor" (denture breath). Get FASTEETH at any drug store.

have a GOOD RUM for your money

LEMON HART RUM

Britain's Finest Imported

This advertisement is not published or displayed by the Liquor Control Board or by the Government of British Columbia.

Now.... you can get The Great Gildersleeve's 6 Favorite Cookie Recipes

in each Package of Kraft's Parkay Margarine!

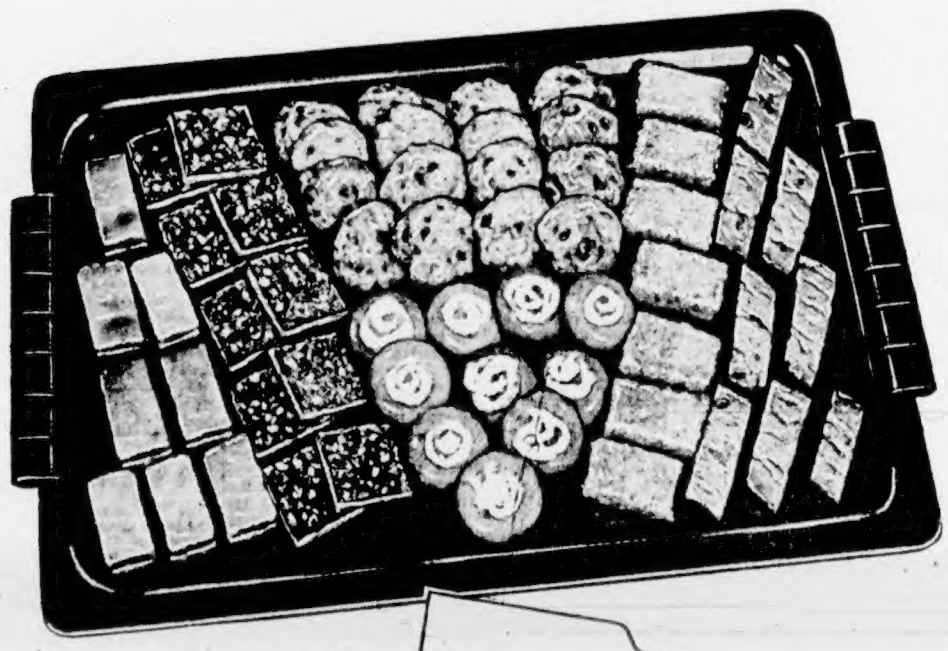

Nobody loves cookies better than The Great Gildersleeve, though until now his favorite recipes have been a secret. But today they're tucked into each package of Parkay Margarine at your grocer's.

Make Gildy's cookies with Parkay for these reasons: It's a real time-saver . . . *creams instantly* even when ice cold! And Parkay's own light flavor adds a richness you'll never get from bland, tasteless shortenings.

It's flavor, too, that makes Parkay such a *wonderful* table spread. Rich and sweet . . . deliciously appetizing because it's the margarine you can spread even when ice cold!

Parkay Spreads Smoothly Even When Ice Cold!

NOW AVAILABLE IN NEW 2-LB. ECONOMY PACK

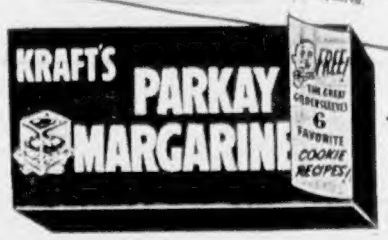

Look for these recipes when you buy Parkay

YOUR THANKSGIVING TURKEY FREE!

With Your Purchase of Any Major Appliance, Chesterfield Suite — or Bedroom Suite. Make Your Purchase Now and Pick Up Your Free Turkey on the Week-end Before Thanksgiving.

Look at These Saving Prices!

BIG TRADE-INS - LOW DOWN PAYMENTS - EASY TERMS

WHY PAY MORE for FURNITURE when MACDONALD'S offers VALUES LIKE THESE

$75 TRADE-IN ALLOWANCE FOR YOUR OLD CHESTERFIELD

on a new 2 or 3-piece Chesterfield Suite

Beautiful styles, coverings, colors . . . our selection at its finest!

★ FREE ★ THANKSGIVING TURKEY WITH YOUR PURCHASE OF ANY BEDROOM SUITE! ONLY $10 DOWN

$50 TRADE-IN ALLOWANCE FOR YOUR OLD WASHER ON THIS NEW G-E WASHER

Exactly as illustrated, including
★ Automatic Timer
★ Titanium Enamel Tub
★ Electric Pump
★ Full Skirt

Regular Price 229.50
Less Trade-in Allowance 50.00
YOU PAY ONLY 179.50

ONLY $10 DOWN DELIVERS

$20 For Your Old Table and Chairs ON THIS BEAUTIFUL "ROYAL CREST" 5-PCE. CHROME SUITE.

The world's finest chrome in beautiful colors, smart styles, luxuriously upholstered chairs.

Regular 109.50
Less Trade-in 20.00
YOU PAY ONLY 89.50

PAY ONLY $10 DOWN

MACDONALD'S

716 YATES STREET PHONE E 1171

USE YOUR CREDIT!

OPEN A MACDONALD ACCOUNT TODAY!

IT BEATS ME

By Jim Tang

Loyalty is a great virtue and losing it, even momentarily, can be costly. For years I have been among the so-called "Yankee lovers," glorying in the deeds of baseball's most successful team as if I were part and parcel of the organization. But somewhere along the line, perhaps unduly influenced by the shambles the Brooklyn Dodgers were making of the National League race and undoubtedly influenced by the thoughts of easy money, I slipped this season. I backed the Dodgers to the limit of my skimpy financial resources.

It's not that I've thrown in the towel—the Dodgers are quite capable of still winning this one—but there is no joy to be had in batting against the heart. Even the thought that Yankee defeat will mean a better brand of cigars for months doesn't wholly erase the loyalty of years. But the thought of necessary economies to be caused by Yankee victory makes it impossible to hope Casey Stengel will rewrite baseball history with a fifth straight world series triumph. I'm just a lost soul who loses no matter who wins — an unenvied, if deserved, position.

And while writing about the series, I'll go on record as believing that Dodger-manager Chuck Dressen is among those who have made Stengel look like the greatest to wear ban-agerial robes. The reference is to Dressen's strategy in calling for Billy Cox to bunt in the seventh inning of the first game with the score tied, runners on second and first, no one out, and pitcher Johnny Sain on the ropes.

Cox is a dangerous man at the plate, a good clutch hitter with extra-base power, who hit consistently in late season to finish with a plus .300 average. With relief pitcher Clem Labine coming up next the percentage was for Cox to hit away —and particularly so when the first two pitches to Cox were balls.

It's true that if Cox had hit into a double play the Dodgers would almost certainly have been out of the inning. But they had tied the score and they would still have Labine, their best relief pitcher by far over the season, in action. Planning to remove him for a pinch-hitter under the circumstances it not usually considered the best strategy—and that's what Dressen says he would have done if the runners had been bunted along by Cox. The Dodgers had already used up their two best pinch-hitters, first base was open for the Yankees to fill if their strategy so dictated, succeeding hitters, off their records, were not as dangerous as Cox—and Sain was ready at that time for the knockout wallop.

Maybe I'll pull for the Yankees to win it and send Dressen the bill for my misplaced confidence if they do.

Random Harvest

Buzz Hudson, son of Gyro-secretary Bill, has developed into a first-rate end with the UBC Canadian football team . . . Congratulations to **Jim Ranson** on the birth of a son and to **Laurie Wallace,** Victoria High School's ex-athletic director, for his appointment as director of the community program branch of the department of education . . . **Eddie Wares,** who coached the **Cougars** in their first season in the **Pacific Coast Hockey League,** has been replaced as coach of the **Nelson Maple Leafs** by **Willie Schmidt,** one-time Vancouver defenseman. Wares' inability to continue as a player is the reported reason . . . For those who are following the world series the current issue of the **St. Louis Sporting News** provides excellent reading with its comprehensive coverage of past series . . . Latest of the increasingly-silly baseball statistics has **Eddie Mathews** credited with hitting more home runs than any 21-year-old in major league history . . . To his family and friends the sympathy of this department over the death of **Joe Barlow,** a fine sportsman . . . **Frank Boucher,** coach of the **New York Rangers, came up** with this stopper when talking to Vancouver-coach **Art Chapman** after the **Canucks** had upset the NHL club Wednesday night: "Seems to me you've done an awful lot of crying that I wasn't giving you enough help. If you're not careful, I'll take your Canucks and leave the Rangers here for you. Brother, you'll really be crying." . . . Frank is probably right, the Rangers hardly look the part of **Stanley Cup** material . . . **Ivan Irwin** is now officially a member of the **Canucks** and it's certain that the fans who cheered him last season won't be in his corner any more. It isn't so funny when it happens to you.

* * *

GUESSING DEPARTMENT: The **Dodgers** to get back in the series today and the **Cougars** to beat Seattle in exhibition hockey. Batting average to date: At bat 402, hits 269, percentage .669.

Dobbs and Arnold Stick As Clubs Name Imports

(From Canadian Press reports)

Canadian football clubs finished slicing their American import stars yesterday as the four Western Interprovincial Football Union teams announced the names of the eight imports they intended to keep. Among those who received their walking papers were some of the best known names in college football a season or more ago. Altogether, more than 100 Americans were cut loose by Canadian clubs.

From Regina came the word that Glen Dobbs, who coached the team in 1952, had won the fight between himself and Frank Tripucka, former Notre Dame star, for the quarterback job with Saskatchewan Roughriders. Tripucka was released but will stay in Regina and work with the Riders in some non-playing capacity, undoubtedly to be on hand for next season.

Centre Mel Beckett, tackle John Prechek, guard Mario Demarco and halfback Jim Cason were also released by the Riders.

Remaining with the Riders were John Wozniak, a guard-centre with Dallas Texans last year, who was chosen in preference to Beckett; Ray Collins, former San Francisco '49er, who got the nod over Prechek; holdover tackle Martin Ruby; Mac Speedie, a standout end with Cleveland Browns for many seasons; Stan Williams, an end with Dallas Texas last year; Herb Johnson, former star halfback at West Point, and Bobby Marlow, Alabama All-American last year, who got the call over Cason.

Joe 'The Toe' Aguirre remains as line coach.

Edmonton's league-leading Eskimos had to drop seven Americans. They decided on Rollin Prather, quarterback Bob Ewbank, halfback Bill Rowekamp, tackles Chuck Quilter, Charlie Genthner and Charlie Shira and quarterback Ed Crowder, who lost out in a close battle for the first-string job with holdover Claude Arnold, another ex-Oklahoma star.

Prather and Rowekamp were on the injured list but both will probably remain in Edmonton for next season.

Still with the Eskimos are Billy Vessels, the Oklahoma backfield ace; holdover back Rollie Miles; tackle Joe Blanchard, in his third season with the Esks; tackle Willie Manley, formerly of Green Bay Packers; holdover tackle and placement-kicker Wilbur Snyder; holdover-end Frankie Anderson, and Tom Stolhandske, All-American end at University of Texas last year.

Calgary Stampeders retained quarterback Frankie Albert, halfback John Henry Johnson, centre Tony Momsen, ends Al Endriss and Willard Sherman and tackles Bob Mike, Bon Bryant and Floyd Harrawood. The Stamps also hoped to get a last minute replacement for fullback Johnny Bright, out of action for the season at least with another shoulder injury.

The Stamps released centre Bert Clark and tackle Vern Quick to get down to their import minimum.

Tommy Thompson, veteran quarterback from the Philadelphia Eagles, was among the five released by Winnipeg Blue Bombers. The others were tackle Sam Neville, halfbacks Billy Bye and Gerry Palmer and centre Johnny Brown.

Remaining with the Bombers were quarterbacks Jack Jacobs and Joe Zaleskie, tackles Dick Huffman and Buddy Tinsley, ends Neil Armstrong and Bud Grant, fullback Ralph McAllister and linebacker Dave Skrien.

Orioles Keep Agreement With Lewiston

LEWISTON, Ia. (AP) — The Baltimore Orioles, new American League baseball team, Wednesday renewed a 1953 working agreement with the Lewiston Broncs of the Class "A" Western International League.

President James McMonigle of Lewiston said at the same time the Browns recalled speedy centre-fielder Al Heist, who led the league in triples with 17 this year, and pitcher Russ Butler, who hurled a perfect no-hit, no-run game during the Broncs' final series.

The Browns said both players will be sent to San Antonio of the Class "AA" Texas League.

Most Popular with Racing Fans

Shown above at wheel of his No. 15 stocker, youthful Ken Nelson was choice of Shearing Speedway fans as track's most popular driver this season. Nelson received 7,349 votes in seasonal balloting to lead second-place Dave Cooper by 1,299 votes. He will be presented with Shearing Trophy at final meeting of year on afternoon of Thanksgiving Day, October 12, when B.C. championship stock and racing-car program will be held, starting at 2.30. Nelson has recently acquired Ross Clements' No. 44 racing car and will probably seek laurels in big-car as well as stock races next season.

Four Forward Lines For Cougars Tonight

Victoria Cougars will use four forward lines at Memorial Arena tonight when they go on view for their home fans for the second time this season in the third of four pre-season games with Seattle Bombers, who could be one of the clubs to beat in the Western Hockey League.

Coach Billy Reay, still striving to find his best forward line combinations for the league opener, less than a week away, stated last night that he planned to use Fiori Goegan on a wing and take a regular turn himself between Sam Bettio and Bill Sinnett.

Goegan, who has played on the wing before, will work on a line with Gene Achtymichuk and Gordie Cowan. Cowan will get plenty of action tonight and tomorrow night at Nanaimo, when the Cougars and Bombers wind up their pre-season play. The ex-Regina Pat has not been signed to a pro contract as yet and Reay will give him every chance to earn his spurs.

The Eddie Dorohoy-Stan Maxwell-Andy Hebenton trio will remain intact for the game and Reg Abbott will centre Colin Kilburn and Pentti Lund on the fourth threesome. Sam Lavitt, Ross Lowe, Ernie Roche and Tony Schneider will handle defense chores.

Goalie Red Almas, who pulled a leg muscle in the first game against Seattle last week and aggravated the injury in succeeding games, is expected to start between the pipes. However, if he is not able to play, Reay will call on Navy goalie Norm Jones.

LOOK GOOD

Still expecting additional help from the Boston Bruins, the Bombers will ice an experienced line-up with good scoring punch which has divided two games with the Cougars, losing, 5-4, and winning, 8-5.

Up front, the Bombers have holdovers Rudy Filion, Joe Bell, Lorne Nadeau, Doug Macauley and Bob Manson and ex-Tacomans Doug Adam, Mark Marquess, Wayne Brown and Dave Wall. Veteran Wingy Johnston was with the Bombers but has been appointed playing-coach of the Spokane Flyers and is not likely to play. There is also doubt about the status of Guyle Fielder, claimed by the Bombers and Vancouver Canucks.

Defensemen familiar to Victoria fans are holdovers Danny Sprout and Vic Lofvendahl and Bill Davidson, another ex-Rocket.

New players include two colored skaters, defenseman Bill Geary and forward Alf Lewsey. Geary has looked good in training and may become the first colored player in league history. Goalie Eric Paterson and ex-juniors Art McLeod and Billy Lea are other newcomers.

United Signs Druce, Henry For Saturday

Victoria United's chances of capturing the Coast Soccer League championship received a healthy boost Thursday when team officials announced the signing of Tommy Druce, who performed with New Westminster Royals last season.

Appearance of the rugged Druce in Saturday's game against Vancouver City at Royal Athletic Park should go a long way towards solving Victoria's troublesome centre-forward problem and give the the club some of the scoring punch missing in its two previous starts.

Also welcome news to United supporters Thursday was the signing of Herman Henry for another season. The starry Indian booter has returned from his summer employment in the United States and is scheduled to start at centre-half for United on Saturday.

Rugby Opener Set Saturday

James Bay Athletic Association, which made a clean sweep of local English Rugby honors last season, will start in defense of their senior league title when they open the Victoria Rugby Union season against Oak Bay Wanderers at Macdonald Park Saturday afternoon.

League officials announced Thursday that boys and girls under the age of 15 would be admitted free to all league contests this season.

Game time Saturday is 2.30.

Final Chance For Soccer's Little League

Youngsters hoping to join in Little Soccer League activity will have their final chance to register with the soccer school sponsored by the B.C. Football Commission on Saturday morning at 10.

At present the school has received registrations from more than 400 young footballers and plans to start the league for boys under 12 years of age following an instruction period in soccer fundamentals.

Registration and classes, under competant instructors will be held at seven parks on Saturday.

Parks, and instructors to be present, follow: Windsor, Ed Ball and Bob Moss; Central, Don Wakelyn; Bullen, Dusty Miller; Hampton, Jack Donald; Meadow, Jim Achinclose; Lansdowne, Fuzz Blair; Reynolds Road, Hank Casilio.

Sande Plans Comeback— 'Not Eating Regularly'

NEW YORK (UP) — Earl Sande admitted Thursday night he is considering resuming his riding career "because I'm broke and I need the money."

The 54-year-old former champion rider said he may apply for a jockey's license within the next few days.

"I'm a little short on money, and I haven't been eating regularly," Sande said in announcing his planned saddle comeback. "So maybe if I can get a couple of fast horses under me, I could get lucky and pay off a few debts."

Sande already has been granted permission by the stewards at Belmont Park to ride again. The wizened, grey-haired little man, with three Kentucky Derby winners to his credit, now has only to apply to the racing commission for a license in order to launch his comeback.

Friends say Sande will ride for trainer Hirsch Jacobs at Belmont Park "very soon."

The little man who won and lost two fortunes of approximately a quarter-million dollars each needs money now because he has been unable to get horses to train for more than six months.

FAN FARE

By Walt Ditzen

Mick's Homer Sinks Brooks; 2-0 Margin Never Overcome

Lopat Outlasts Roe In Southpaw Battle

By CARL LUNDQUIST

NEW YORK (UP) — Golden Boy Mickey Mantle, the new "glamour slammer" of the Yankees, deposited a two-run homer into the left field stands in the eighth inning Thursday afternoon for a 4-2 victory over the Dodgers in the second game of the world series.

That made it two victories in a row for the Yankees in their quest for an unprecedented fifth straight world championship and the cause of the doddering Dodgers became almost hopeless. No club in world series history ever has gone on to win the classic after losing the first two games.

THREE STARS

Along with Mantle, pitcher Ed Lopat, the crafty lefty, and second baseman Billy (The Pest) Martin shared the honors before 66,786 fans at Yankee Stadium on another warm, windless golden autumn day.

Lopat, with sparkling quiet efficiency, held Brooklyn to nine well-spaced hits; Martin collected two of the five hits given up by lefty Preacher Roe —and his second was a homer in the seventh that just sailed over the outstretched glove of Jack Robinson. That tied the score at 2-2 and left it up to Mantle to complete the assassination of Brooklyn hopes in the following inning.

DOWN FIGHTING

But the Dodgers died hard.

With hope all but gone in the ninth, pinch-hitter Dick Williams singled and after Junior Gilliam flied to Mantle for the second out, Pee Wee Reese enticed his second straight walk off Lopat. It was Lopat's fourth pass of the game, more than he had given up in any contest during the regular season, when he won 16 games.

But steady Eddie knew how to handle the most dangerous Dodger of all Duke Snider. The Duke, bidding for a homer that would have put Brooklyn ahead, 5-4, grounded out harmlessly and it was all over.

Before the Yankee attack awakened belatedly against a tiring Roe, the fans had been treated to a tremendous duel between the sharpshooting southpaws. Lopat, a former movie usher at New York's Roxy Theatre, now is a stylish stout, while Roe, the lean dean of the Dodger staff, is so skinny he can hide behind a telegraph pole.

Concentrating on guile, they fed the hitters a steady concentration of "junk pitches" and, until the Yankee power manifested itself, Roe had the better of the duel.

PREACHER SETTLES

After a shaky first inning, when he walked three batters and hit one as the Yankees took a 1-0 lead, Roe was in command. In that frame after getting the count to 3-2 on both Gene Woodling and Joe Collins, he walked them with none out. Fly balls by Hank Bauer and Yogi Berra to right field brought Woodling around to score. Mantle walked and McDougald was hit by a pitch but after throwing 33 pitches, Roe finally got out of the inning.

Billy Cox, Roe's roommate, came through for his old pal in the fourth inning when the Dodgers took a 2-1 lead. With two out, Gil Hodges, who had walked in the second, got his fourth straight series hit, a scorcher that zoomed past shortstop Phil Rizzuto. Carl Furillo lined a hit-behind-the-runner single to right and Hodges took third.

Then Cox dazzled the Dodger fans with a double down the left-field line and both Hodges and Furillo scored, Carl sliding across the plate and then somersaulting from his tremendous momentum.

NO HELP TO SELF

The rally might well have been prolonged for Lopat appeared to be at least temporarily on the ropes with three well-tagged hits in a row. But the next batsman was Roe, a Daisy-Mae type of a hitter, and he struck out weakly.

The Dodgers kept plugging but couldn't bring their men around in later attempts. They left 10 men stranded on the base paths and that was the story as Lopat employed his niftiest tricks when he was in trouble.

MICKEY MANTLE

ED LOPAT

BILLY MARTIN

Box Score

BROOKLYN	AB	R	H	O	A	E
Gilliam, 2b	5	0	0	1	2	0
Reese, ss	3	0	2	0	1	0
Snider, cf	5	0	0	2	0	0
Robinson, lf	4	0	1	1	0	0
Campanella, c	4	0	0	5	3	0
Hodges, 1b	3	1	2	9	1	0
Furillo, rf	4	1	3	1	0	1
Cox, 3b	3	0	1	0	3	0
Roe, p	3	0	0	1	1	0
*Williams	1	0	1	0	0	0
Totals	35	2	9	24	10	1

*Singled for Roe in 9th.

NEW YORK	AB	R	H	O	A	E
Woodling, lf	3	1	0	1	0	0
Collins, 1b	3	0	0	15	0	0
Bauer, rf	4	1	1	1	0	0
Berra, c	3	0	0	4	0	0
Mantle, cf	3	1	1	4	0	0
McDougald, 3b	3	0	0	0	3	0
Martin, 2b	3	1	2	1	5	0
Rizzuto, ss	2	0	1	1	5	0
Lopat, p	3	0	0	0	2	0
Totals	27	4	5	27	15	0

Score by innings—
Brooklyn 000 200 000—2
New York 100 000 12x—4

Runs batted in: Berra, Cox 2, Martin, Mantle 2. Two-base hits: Rizzuto, Cox, Furillo. Three-base hits: Reese. Home runs: Martin, Mantle. Stolen bases: Hodges. Sacrifice: Rizzuto. Double plays: Martin, Rizzuto and Collins. Left on bases: Brooklyn 10, New York 5. Bases on balls: Lopat 4, Hodges, Cox, Reese 2; Roe 4, Woodling, Collins, Mantle, Berra. Struck out: By Lopat 3 (Roe 2, Snider); Roe 4 (Lopat 2, Woodling, Bauer). Runs-earned runs: Lopat 2-2, Roe 4-4. Hit by pitcher: By Roe, McDougald. Winning pitcher: Lopat. Losing pitcher: Roe. Umpires: Bill Stewart (NL) plate, Ed Hurley (AL) first base, Art Gore (NL) second base, Bill Grieve (AL) third base, Frank Dascoli (NL) left field, Hank Soar (AL) right field. Time: 2.42. Attendance: 66,786 paid. Receipts net: $381,474.92.

Speechless!

NEW YORK (UP). — The Brooklyn Eagle's headline writer was so completely flabbergasted by Thursday's second straight Dodger loss to the Yankees in the current World Series he went berserk on his typewriter and produced the following eight-column streamer:

" ! " ? * \$, -) (' - ? \$ & \$?

Immediately beneath that front-page line of chagrined befuddlement ran the sad linescore of the game, won by the Yankees, 4-2.

Campanella Out, Dodgers Gloomy

Gloom in the Brooklyn clubhouse, occasioned by the Dodgers' second successive defeat by the Yankees in the World Series, deepened Thursday when Roy Campanella, the Brooks slugging catcher, indicated strongly he might miss the remainder of the series.

The National League all-star backstop who broke all slugging records for catchers during the last season, suffered a hand injury when struck by a ball delivered by Allie Reynolds in Wednesday's opener.

"What's the use of playing when I can't swing a bat," Campanella groaned. "I don't want to play if I can't do the club any good. Maybe by tomorrow it might feel better, I'll see how it feels after batting practice."

Manager Charley Dressen, taken by surprise at the bulky Negro's statement, has a capable replacement in Al "Rube" Walker should Campanella be unable to play. Walker, who can be a dangerous hitter, would give Dressen another left-handed swinger against the Yanks' Vic Raschi.

Campanella went to bat four times in the second game and each time grounded weakly to the infield. He now has one hit in eight tries for the series.

PREACHER UNHAPPY

Elwin "Preacher" Roe, the coon hunter from Asn Flat, Arkansas, was still wondering how Mickey Mantle managed to hit the towering home run that gave the Yankees their 4-2 victory.

"It was a change-up screwball," the lean left-hander said, talking about the pitch Mantle clouted. "I never pitched him one like it before and it went just where I wanted it to go. He just got hold of it and slammed it out of the park, that's all. It was some hit."

Dressen held his usual post-game press conference in tones so low half the writers could hardly hear the conversation.

"You can't second-guess home runs," the dejected Dodger skipper said. "We're in bad shape, that's for sure, but if Erskine can win tomorrow we'll be all right." Dressen had announced earlier that Carl Erskine, his 20-game winner who was shelled out in the first inning of the opening game, would come back against the Yankees when the scene shifts to Ebbets Field.

YANKS AS USUAL

Over in their dressing room, the Yankees, notorious for taking world series' victories in stride, were following tradition.

Eddie Lopat, the sturdy southpaw who pitched for the New Yorkers, and Mickey Mantle managed to look jubilant enough for photographers, but there was no shouting, no cheering and no effusive congratulations when the cameras were turned away.

He decided to take a chance and flash Mantle the "hit sign" when the count was two balls and no strikes in the eighth inning.

"He hit his pitch," said Stengel. The pitch, described by Mantle as a "low outside change-up or screwball," was belted into the left field stands, and Mickey came home behind Hank Bauer with the two runs that gave the Yankees their margin of victory.

"One bad pitch can decide any game in this series," said old Case, "and maybe the series."

Congden Gets Sub-Par 66 To Take Lead

VANCOUVER (CP).—Defending champion Chuck Congden of Tacoma, Wash., toured the soggy Quilchena golf course in 5-under-par 66 Thursday to take a two-stroke lead in the 72-hole B.C. open.

In second spot at 68 was Congden's perennial rival for the title, Vancouver's Stan Leonard. Congdon has won the tourney four times in the last 10 years.

John Knipe, former assistant to English pro Henry Cotton, and Henry Martell of Edmonton forged two-under-par 69's for third spot.

Trailing with 70's were amateurs Doug Bajus and Jackie Reynolds of Vancouver and professionals Dick Willey and Dick Haskell.

Congdon was 5-under on the par-36 first nine and came in with a 35. Leonard went out in 32 but ran into trouble on the second nine, bogeying the 14th and 15th holes.

The second 18 holes will be played Friday and the field will be narrowed to 30 professionals and 20 amateurs for the final 36 Saturday.

TRAP SHOOT CANCELED

A shoot scheduled at Victoria Gun Club Sunday has been canceled due to the large number of club members away on hunting trips.

Hawks Score

PEMBROKE, Ont. (CP) — Chicago Black Hawks earned their first victory in three preseason exhibition games Thursday night with a 5-1 decision over Ottawa Senators of the Quebec Hockey League.

Some 1,900 fans at the Hawk training camp watched Doc Couture lead his National Hockey League team with two smart goals, both set up on passes from Pete Conacher. George Gee, Larry Zeidel and Bill Mosienko scored the other Chicago markers.

Reibel Gets Two

HAMILTON (CP)—The National Hockey League's Detroit Red Wings defeated Hamilton Tigers, new entry in the Ontario Hockey Association junior "A" series 8-2 in an exhibition game Thursday night before a sell-out crowd of 3,800 fans.

Benny Woit and Earl Reibel led the Wings with a pair of goals each.

Yankees Sign Student Star For Huge Sum

NEW YORK (UP)—Frank J. Leja, Jr., a high school baseball star who negotiated with all 16 major league clubs, was signed Thursday by the New York Yankees for an estimated bonus of $100,000.

The final bids for the 17-year-old first baseman from Holyoke, Mass., apparently boiled down to the Yankees, Phillies, Indians and White Sox. The offer which the Yankees finally topped was a reported $90,000 one by the Phillies.

Under the terms of the present bonus rule, Leja must remain on the New York roster for at least two years.

The Massachusetts youngster stands 6 feet 4 inches, weighs 212 pounds and bats and throws left-handed.

Game Shifted To New Park

The Victoria and District Soccer League game between Wood Motors and Esquimalt, which was scheduled to be played at Royal Athletic Park Sunday, has been switched to Reynolds Road by league officials.

A decision of the Parks Board to not allow Sunday games at Royal Athletic Park for two or three weeks necessitated the move to the park which is on Reynolds Road between Quadra Street and Cedar Hill Road.

HOCKEY
EXHIBITION GAME AT MEMORIAL ARENA
FRIDAY, OCT. 2
8.30 p.m.
COUGARS vs. SEATTLE
SPECIAL PRICES
Adults: $1.50 - $1.00
Children: 75¢ - 50¢
Tickets on Sale at CENTRAL TICKET BUREAU
817 Fort St. B 2322

Play Badminton This Winter
ANY DAY OF THE WEEK (OR NIGHT)
AT THE AMPHION ST. HALL B 1923
Victoria Lawn Tennis and Badminton Club

The TACKLE BOX

BY JIM TANG

Autumn's first storm, which started last Sunday and which only now seems to be tapering off a bit, has kept fishing news at a minimum with the few anglers willing to brave the wet and cold often kept on shore by heavy seas. But there is still excellent salmon fishing to be found and prospects of better weather could see a fine fishing weekend.

Best spots for salmon at the moment are Qualicum Beach and Cowichan Bay, where the annual coho runs are still on and chances of getting fish still good.

* * *

Qualicum Beach, of course, has been most affected by the first of the winter storms and there haven't been many boats out. But the fishing is good for residents who have been on the spot when the weather eased up long enough to get out. The area off Eagle Crest is, as always, a good spot and bucktail flies are the best lure with the blue and white the most popular. Shamrock-coach Red McMillan and Mrs. McMillan, who spent a short holiday at the resort town, were among the successful anglers this week. They ended their holiday Sunday with a limit catch of coho, taken on a blue and white bucktail.

Dunc Turner stated yesterday that fishing should remain good for at least two weeks more and suggested that anyone contemplating a one-day trip check on weather conditions. It can be done by telephoning Turner, always willing to oblige.

* * *

Ordano's Boathouse at Cowichan Bay reports that fishing has been good there with Monday an exceptionally productive day, coming after a rather poor Sunday. Fishing is best in the mornings, right up until noon, and most of the coho have been caught in the area between Genoa Bay and the river mouth. Blue and white bucktail flys are the most popular lure. Due to the heavy rains, water is a bit on the muddy side at the moment and this has been a bit detrimental to good fishing but results are expected to be much better as soon as the water clears.

Many of the successful anglers at Cowichan Bay have been American visitors who make an annual pilgrimage. Renton's W. Swanson and seven companions boated 59 coho in three and a half days of fishing; Mr. and Mrs. H. Kreuger, all the way from Missouri, took 15 between Saturday and Tuesday. Dr. and Mrs. John Marxer, Portland, also had a successful visit with Mrs. Marxer's 16-pounder the largest yet weighed in at Ordano's. Floyd Wiles, a New York visitor, brought in seven coho and a spring, which grabbed his bucktail fly. Lee Hallberg also hooked a spring on a fly while trying for coho . . .

* * *

Closer to home fishing appears to have slacked off a bit in Saanich Inlet although Hall's Boathouse reports that the few who have defied the elements at the Goldstream end have done quite well. In the Brentwood area fishing was good over the weekend but results since haven't been good. Which is what was expected. Most of the action was being provided by coho thought to be bound for Cowichan Bay and their spawning grounds and they appear to have moved out with the storm and encouraging rain.

*

Hall's reports that quite a few springs are being boated. Last Sunday, George Knight and party took 12 on Mac's Squid plugs, fished at various depths. Tony Grover hooked a 24-pound spring Saturday. Bill Renfrew brought in a 17¾-pounder, J. Westland a 19-pounder, W. Silver a 17¼-pounder and R. W. Ray a 13-pounder. Quite a few large coho also hit the scales at Hall's with B. Levesque getting the biggest listed, a 12½-pounder. R. Bentley had one weighing 12 pounds and the largest of four caught by Mr. and Mrs. J. B. Waddell was 10 pounds . . .

* * *

On Sunday, unless the fellow in question starts to believe that discretion is the better part of valor, the writer is going fishing with biologist Charlie Guiguet to acquire first-hand information about green bucktail flies (clipped) and planers bent to catch salmon. We'll see . . . Charlie guided Stan Williams, said to be getting desperate, yesterday but no report was available when this was written . . . trout fishing in the Little Qualicum River is rated good with spinner and worm the best lure at the moment. Sandy Sanders pulled three out Sunday, the largest weighing two and a half pounds . . . Lee Hallberg undertook to show Ted Reynolds something about Cowichan Bay coho fishing last week. The report is that Ted hooked into the only fish interested and that 'the old fisherman' was responsible for losing it in the excitement of the moment . . .

JEAN BELIVEAU

Golf--- Here's How

BY SAM SNEAD

In pivoting weight to the right side on the backswing some players sway their hips, or actually shift them laterally to the right, instead of just rotating them.

This is an extremely dangerous practice for any but a very skilled golfer because it makes the re-timing of the clubhead on the downswing much more difficult. In fact, it makes it almost impossible for the average player to bring the clubhead to the ball from anything but outside-in, which is wrong.

The average golfer should try to get a good full wind-up of his hips without shifting them laterally. This can best be achieved by concentrating on keeping the head steady and in the same plane as the hub around which the swing rotates.

There is some shift of the hips to the left on the downswing, and follow-through. But you don't have to worry about this if you don't let the hip turn get too far ahead of the hands and club on the downswing.

(Protected 1953, by John F. Dille Co.)

Canadiens Look Impressive, With or Without Beliveau

BY W. R. WHEATLEY

MONTREAL (CP) — On the fairly safe assumption that big Jean Beliveau will wear the bleu-blanc-rouge livery, Montreal Canadiens might be the team to beat all the way this season in their defense of the Stanley Cup.

Canadiens finished second to Detroit Red Wings in the National League race last season and then knocked off Chicago Black Hawks and Boston Bruins in the post-season series to win the world-title cup.

Acquisition of Beliveau would add immeasurably to Canadiens' scoring power where strength is most needed—down centre. The long-wanted Quebec star, prolific point-getter in junior and senior hockey, startled the league last season with a hat-trick performance as part of a five-goal contribution in three lend-lease games he played with Canadiens.

LOSE ONE PLAYER

Canadiens have lost only one player since last season. Little Billy Reay, veteran centre, has moved on to coach Victoria Cougars of the Western Hockey League.

This doesn't necessarily mean all the other regulars are sure of their jobs. The battle at the training camp for jobs, particularly on the wings, has been terrific.

In the midst of the training grind, managing director Frank Selke and coach Dick Irvin were still in something of a dilemma about their forwards.

Selke put it this way: "We can't make up our minds. Some of the regulars have not been going as well as some of the newcomers but still have shown enough to cause us to withhold any definite decision."

OLMSTEAD LOOKS GOOD

At left wing Bert Olmstead appears to be surest of his job. Dickie Moore, Dick Gamble and Paul Meger have found plenty of contention from Eddie Mazur, Calum "Baldy" MacKay and Gaye Stewart.

Mazur came from Victoria last spring and played a big part in Canadiens' Stanley Cup win. He looks ready for a regular job. MacKay, a regular but with Buffalo last season, also saw playoff duty and is a handy, rugged type of player. Stewart became Canadiens' property last season and was sent to Quebec Aces, where he teamed with Beliveau and played a big part in tall Jean's season-long scoring spree.

There are at least two definite fixtures at right wing: Maurice "Rocket" Richard and Bernie "Boom Boom" Geoffrion. The Rocket, now 32, and starting his 12th season, is in top shape and in practice has worked on a line with Beliveau and Mazur. Geoffrion, 22, and starting his third full season, has lost none of his scoring punch.

Floyd Curry is the third regular. He is getting toughest competition from Lorne Davis, called up from Buffalo for the playoffs last season. Other candidates are Eddie Slowinski, acquired in a deal with New York Rangers, and Eddie Litzenberger, tall, capable youngster from Regina who played with Montreal Royals last season.

VETERAN ON JOB

Ever-green Elmer Lach, 35, and starting his 14th NHL campaign, is back at centre, along with another veteran, Ken Mosdell, who is 31 and starting his 12th season, exclusive of two-years' war service.

Others from last season are John "Goose" McCormack sweep-check defensive centre, and young Paul Masnick. A good prospect is Don Marshall, with Montreal Canadiens juniors two years ago and with Cincinnati last season.

Selke indicated he will go along with last season's five defensemen to start the new campaign. The five are Butch Bouchard, 33, and ready for his 13th season; Doug Harvey, all-star defenseman; Tom Johnson, Dollard St. Laurent and Jim MacPherson. Other defensemen at the training camp include Jean-Guy Talbot, who may be returned to Quebec, and Rollie Rousseau and Walter Evans, with Royals last season.

Gerry McNeil again has the goal-tending job nailed down. His understudy will probably be Jean-Paul Renaud, ex-Royal, who will likely serve as fill-in goalie for any club in Canadiens' organization.

Remember When:

Howie Morenz figured in one of the greatest player deals in National Hockey League history 18 years ago today. Montreal Canadiens sent the great centre to Chicago with goalie Lorne Chabot and defenseman Marty Burke, in exchange for defensemen Lionel Conacher and Roger Jenkins and right-winger Leroy Goldsworthy. Morenz later went to New York Rangers before returning to Canadiens for his last season, which ended with his death in 1937.

COLWOOD WINNERS

A score of 88(8)—81 at Royal Colwood Golf and Country Club Thursday earned Mrs. A. Dowell silver-division honors in a women's medal competition. Mrs. W. S. John was the winner in bronze-division play with 111(33)—78.

Canadiens Deny Moore Sent Down

MONTREAL (BUP)—Officials of the Stanley Cup champion Montreal Canadiens Thursday denied a report that forward Dickie Moore had been sent to their Buffalo farm club of the American Hockey League.

"Moore is still with us," a spokesman said, "and will play in the all-star game Saturday night. No decision can be made on where any player will perform this season until next Monday or Tuesday and all of last year's regulars will be in the all-star game."

Cotton Raises Eyebrows In Selecting Golf Team

WENTWORTH, Eng., (UP)—Britain became even more of an underdog in Ryder Cup golf betting Thursday when its non-playing captain, in a curious bit of strategy, omitted what was considered his strongest pair from the foursomes matches.

The two-day competition between professional stars from the two countries opens Friday.

British jaws dropped like American putts when Henry Cotton handed over the sealed envelope containing his nominations for the four foursomes. American captain Lloyd Mangrum of Chicago saw therein no mention of the best match players on the British side—Max Faulkner and Dai Rees.

Faulkner won the British match play championship two weeks ago on the 18th green—from Rees.

Mangrum smiled while Cotton tore open the American envelope. And here is the way the first day's play stacks up over the 6,723-yard Wentworth course which snakes through such thickly wooded country known as "the Burma Road."

Ed (Pork) Oliver and Davis Douglas both of Wilmington, Del., against Harry Weetman and Peter Alliss, the two longest hitters in Britain. Alliss, who is 22 and the son of the great Percy Alliss is the youngest man ever chosen for the Ryder Cup. Both he and husky Weetman can reach the green on the 470-yard 18th with a driver and a four iron. Even Sammy Snead, the long hitter from White Sulphur Springs, W.Va., needs two woods for that hole.

Mangrum and Snead against Scotsmen Eric Brown and John Panton. This is regarded as an American certainty since neither of the Scots plays his best under pressure.

Ted Kroll of New Hartford, N.Y. and Jackie Burke of Kiamesha Lake, N.Y. against Scotsman Jimmy Adams and 21-year-old Bernard Hunt. The Americans are heavily favored. Burke particularly has impressed the locals.

Walter Burkemo of Royal Oak, Mich. and Cary Middlecoff of Memphis, Tenn., against Irishmen Fred Daly and Harry Bradshaw. This may be the best match of the day since both the Irishmen are dangerous in match play.

Everton Signs Coast Goalie

EVERTON, Eng. (Reuters)—The Everton soccer team Thursday added its second Canadian player this season, signing up Bob Bissett, 20-year-old goalkeeper from Vancouver, on amateur forms.

Own a Beautiful
METEOR
SEDAN
For Only $75.00 More
Than the Cheapest Big 3 Car Exclusive in Meteor
The 130-h.p. V-8 Fury Motor
Gladwell MOTORS

WARM WINTER CLOTHING
• FOR HUNTING
• FISHING and WORK
Pure Wool Cruiser Coats
Pure Wool Jackets
Good Selection of Colors and Patterns
We carry a full stock of
All Kinds of Waterproof Clothing
F. JEUNE & BRO. LTD.
Canvas Goods — Est. 1886
570 Johnson Street Phone G 4632

Biltmore
THE Gay Boy

Biltmore PERMA-FORM
SHAPE, BILT-IN FOREVER

$8000.00 Sporting Goods Auction
ENTIRE STOCK OF
HARRIS' BICYCLE SHOP
ICE SKATES - BICYCLES - TOYS
TRAINS - FISHING TACKLE, ETC.
SATURDAY — 9.30
See Page 28 for Particulars
MAYNARD & SONS
AUCTIONEERS

Still Time To Get
TV 199.50
for only . .

The Base is Extra
17" ADMIRAL
TABLE MODEL TELEVISION
The response to this offer has been so great, we're continuing to offer you ADMIRAL TV TABLE MODEL SETS at this amazing low price. Mahogany-colored, featuring AMAZING LONG-RANGE RECEPTION . . . brilliant performance in difficult areas. Many new built-in features. ACT NOW!
TERMS TOO Yes . . . pay as little as $20.00 DOWN . . . take as long as two years to pay!
HURRY – ENJOY VICTORIA'S GREATEST TV VALUE!
QUADRA at CLOVERDALE
Phone E 6911
And on Keating Cross Road—Keating 90
BUTLER BROS.
Specialists in TV Installation
Not Just TV Experts, But TV PIONEERS!

TOPCOAT WEEK
At "Cec" Fletcher's Men's Shop
Take this week to choose your topcoat for fall and winter. Here at Cec Fletcher's we have the finest selection of quality topcoats . . . over 500 to choose from in a variety of fabrics — tweeds . . . cheviots . . . cashmere . . . fleeces . . . in all the popular styles. Balmacaan, Raglan and set-in sleeve models. In talls, extra talls, shorts and regulars—and all in price ranges to suit every budget.
Yorkshire tweed in a fine houndstooth check. Latest styling $45.00
Genuine "Lambeau" merino wool cashmere finish $59.50
Bombay Cord $69.50
Aquascutum silk-lined raincoats $29.50
Tara Hall, Irish tweeds $59.50
Imported Scotch tweeds, Raglan style $69.50
Drummond's gabardine (extra heavy gabardine) two year's wear guarantee $75.00
Ask for these models by name
SEE OUR WINDOW DISPLAY NOW
PERSONALIZED BUDGET PLAN
You are invited to take advantage of this extra service . . . "Cec" Fletcher's Personalized Budget, or Lay-Away Plan.
CEC Fletcher's
MEN'S SHOP
755 Yates Street
E 5412

MARLIN KEEL

BLONDIE

MARY WORTH

LIL ABNER

POGO

RIP KIRBY

ARCHIE

REX MORGAN

MUTT & JEFF

JUDGE PARKER

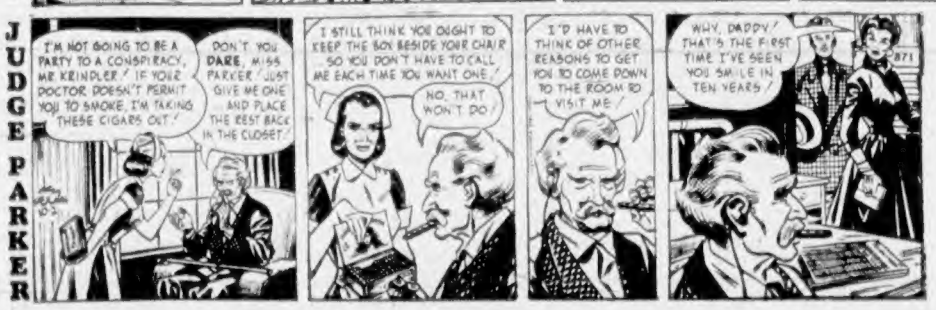

BEN BOLT

JULIET JONES

SHANE

LOUIE

VIRGIL

PENNY

MOPSY

CHIP

TOONERVILLE FOLKS

Winning Contract

By Howard Schenken and Richard L. Frey

Both sides vulnerable
South dealer

NORTH
♠ 10 8 7 3
♡ A 8 6 3
◇ 10 4 3
♣ 8 4

WEST
♠ 9
♡ K J
◇ A K Q 7 6 3
♣ J 7 6 5

EAST
♠ A 6 3
♡ 7 4 3
◇ J 9 8
♣ Q 10 9 3

SOUTH
♠ K Q J 6 4
♡ Q 10 9 5
◇ 5
♣ A K 2

The bidding:

South	West	North	East
1♠	2◇	Pass	?

No bridge book recognizes the problem East faces on this deal; yet it is one frequently encountered and affords an opportunity for skill and daring which may produce a nice reward.

Technically, there's no question about East's bid; he doesn't have enough to do anything opposite his partner's mere overcall. So he passes and South reopens the bidding—probably with a takeout double, maybe with a two-heart bid, perhaps with a mere rebid of two spades. It scarcely matters what he bids; having passed previously, North is now strong enough to bid three spades. North and South are pretty sure to reach a game bid—a result that East could readily have foreseen if he had been thinking about anything more than the strength he needed to do anything but pass.

What does East know about his partner's hand? It must include a pretty good diamond suit, else West shouldn't bid at all. It can't be a powerhouse, or include very good support for hearts, else West would have doubled. Therefore, East can see there's every likelihood the opponents will uncover a fit in hearts, or get to game in spades if he supinely passes. But what bid can he make that is most likely to keep the opponents quiet and least likely to get East-West into trouble? Two no-trump is almost sure to encourage West to bid three. Three diamonds may encourage West unduly without succeeding in keeping South quiet.

What the East who held this hand actually bid was the strangest bid he could possibly make: he cue-bid two spades! Technically, this bid forces partner to keep on bidding until game is reached; actually, it merely led him to rebid his diamonds on a "wait-and-see" basis. Then as East had planned, he passed. Perhaps South should have bid now, but he didn't and East-West actually made three diamonds.

(Released by The Associated Newspapers)

East Germans Again Fleeing

BERLIN (AP) — East Germans are seeking asylum in the West in increasing numbers, West Berlin officials say an average of 600 refugees poured in daily during the last week. The flow reached a climax in March of 1,600 a day but dropped to only 300 to 400 a week for some time after the Communist regime in June promised a better life and more freedom for the East Germans.

Young Girl Tells of Encounter As Court Hears Molesting Case

A 11-year-old girl was the [illegible] she said she [illegible] principal witness in a [illegible] charge against Robert [illegible] Union Road [illegible] court Thursday afternoon.

[illegible] Magistrate [illegible] If [illegible] girl [illegible] open the front of [illegible] she said.

[illegible] she said [illegible] on July 26 in the [illegible] and began to [illegible] of her two pal. [illegible] the road [illegible]

[illegible] to [illegible] the police station for a proper statement.

[illegible] of them what they [illegible] a country store to buy [illegible] Have fun.

The three then went to the home of one of the girls and [illegible]

Asked if she could identify the man, [illegible] she replied [illegible]

[illegible] the incident near the trees and once when the police took her to the office where he worked.

[illegible] to Acton when asked if [illegible]

GIRLS QUESTIONED

Joseph McGonna [illegible] for the accused questioned the girls [illegible] the story or did what exactly happened.

[illegible] Robert [illegible] Acton was taken to the [illegible] Joseph McGonna [illegible] Armstrong and [illegible]

CASE ADJOURNED

[illegible] McGonna [illegible]

Drinking Confined To Ground Level

Nobody is going to get high on high under B.C.'s new liquor bill.

The bill provides for cocktail lounges in steamships and trains, but makes no provision for serving drinks in airplanes.

A government spokesman said Thursday this was because planes used on intraprovincial flights were not equipped to serve anything except snacks, that there was no demand for the service, and that an airborne plane was no place for liquor with its attendant problems.

New Reid Explosion Fails To Materialize

There were no fireworks when [illegible] Reid [illegible] Acton [illegible] Thursday [illegible] the [illegible] Dogwood.

[illegible] hoped Mr. Reid would [illegible] sa[illegible] charges of sex and communism in B.C. school system [illegible] the charges that [illegible]

[illegible] Mr. Reid [illegible]

He [illegible] mainly on the [illegible] of [illegible] and [illegible] in larger [illegible]

'Middle Men' Offering Aid On Licenses

[illegible]

Boots

MELOIDS
Stops throat-tickle ... ensures a mellow voice
55¢

CATARRH PASTILLES
Combats catarrh, congestion. Gives you quick relief
50¢

Sold Only In Drug Stores

P-M & S
PLAID-MAD and SAD

AFTER FRIDAY AND SATURDAY
WE SALE THESE HATS AWAY

PLAID-MAD & SAD PRICE $49.50

EASY TERMS

PLAID-MAD & SAD PRICE $89.00

PLAID-MAD & SAD PRICE $229.00

PLAID
MAD and
SAD
WAR HOUS

The world's finest tobaccos

make
PHILIP MORRIS

the most pleasing cigarette you can smoke!

FRIGIDAIRE
Refrigerators
NOW ONLY
$10
DOWN

VICTORIA TIRE LTD.
GOVERNMENT AT HERALD ST.
PHONE E 5111
B 6486
THE ISLAND'S LARGEST TIRE SHOP

BAKER'S
CHOCOLATE CHIPS

A Product of General Foods

Taste Best in the Cookies you Love Best!

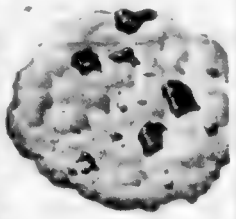

✓ No other chocolate chips can give you that richer, world-famous Baker Chocolate flavor!

✓ Baker's Chocolate Chips stay firm through baking!

✓ They're perfect for chocolate chip cookies, nut bars and as chocolate chip topes!

Everything CHOCOLATE tastes best when it's BAKER'S!

This advertisement is not published by the Liquor Control Board or by the Government of British Columbia

First Showing in Victoria!

See!

On Display Saturday October 3

FIRST TIME IN CANADA

NOW IN VICTORIA AT

GREAT! NEW!
VOLKSWAGEN
Famous European Cars and Trucks in our Showrooms for Your Inspection on Saturday, October 3

Now you can see, drive, own the sensational car that outsells all others in Europe . . . internationally acclaimed for its amazing stamina, performance and economy. The complete Volkswagen line is here . . . from coaches to buses and pick-ups. Each model has the superb, rear-mounted, automatically air-cooled engine that can't overheat, boil or freeze . . . requires no water or antifreeze . . . assures outstanding power and greater traction under all road and weather conditions. Here is a car that handles like a dream in densest traffic . . . hugs the road at any speed. Fourth gear overdrive gives longer life, less wear . . . sunshine vision gives greater safety. Fast pick-up unequalled by any light car . . . 40 miles to the gallon economy. And inside and out, Volkswagen's sleek, continental styling is modern as tomorrow!

THE COMMERCIAL LINE IS OF SPECIAL INTEREST TO CITY AND RURAL BUSINESSMEN!

AN ENTIRELY NEW LOOK IN CARS!

SPEEDWAY
SALES AND SERVICE
904 YATES at QUADRA

GUARANTEED

30 months

ATLAS

Every power packed Atlas Heavy Duty Battery is guaranteed for 30 months in passenger car service—with a Written Guarantee backed by Imperial Oil Limited and honoured by 38,000 dealers in Canada and the United States.

Atlas Batteries exceed the standards set by the Society of Automotive Engineers in all three important performance measurements . . . up to 90% more ampere-hours . . . 20% more reserve power . . . 40% more starting punch . . . than S.A.E. standards call for!

Get Atlas—and get coast-to-coast protection!

HEAVY-DUTY BATTERIES

SOLD AND SERVICED BY IMPERIAL OIL DEALERS IN CANADA AND HONOURED BY MORE THAN 38,000 DEALERS IN CANADA AND THE UNITED STATES

IMPERIAL Esso DEALER

Bakery Staffs Granted Five-Day, 40-Hour Week

Policemen Plan Annual Ball At Empress on November 6

Impaired Motorist Fined $200

Mainland Speaker Criticizes Tranquility

Envy Believed Basis of Dig at Victoria

End Wedding Feast

Plea Made For Wallet

GUARANTEED ALL FIR
ABSOLUTELY NO CEDAR
5 cords ---------- $17.00
1 WEEK ONLY — PHONE B 4622

be sure to get
DELNOR
Foremost in Frozen Foods

EATON'S

Thrifty "Ace" Oil Heaters

Modern, Compact Space Heater Comes Complete with Fuel Tank

54.50

Down Payment 5.60
Monthly Payments as low as 5.50

EATON'S—Major Appliances, Main Floor House Furnishings Building

International Harvester Refrigerator

Money-Saving Food Storage Specially Priced Friday!

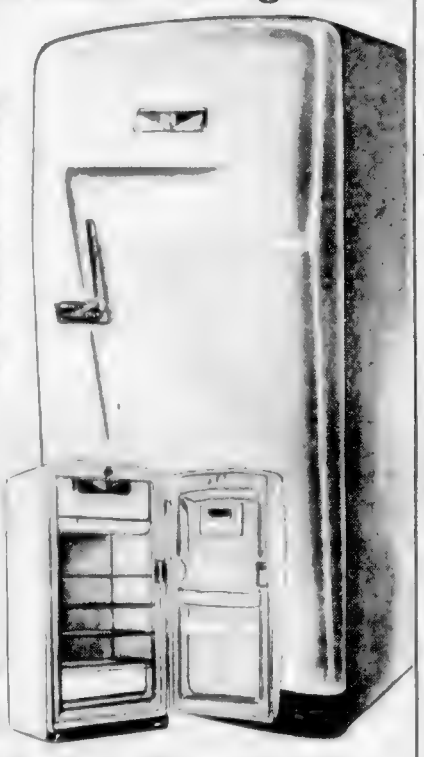

Special, each

249.50

Down Payment 25.75
Monthly Payments as low as 11.00

EATON'S—Major Appliances, Main Floor, House Furnishings Building

Windsor Pop-Up Toaster

Two-Slice Type at a Low Price

An automatic timer browns toast to your taste . . . dark, medium or light. Chromium-plated . . . plastic base and handles, this splendid toaster is an outstanding feature for Friday, offering you an exceptional opportunity to save . . . for your own use or to put away as a gift.

Special, each 18.49

EATON'S—Electricals, Main Floor, House Furnishings Building

EATON'S BIG BOOK SALE

Most of these books are clearances by well-known English and Canadian publishers . . . made available to us at these special low prices as they clear them out to make room for new stock. Included are a few books reduced from our regular stock. Lovely and interesting gifts for Christmas . . . buy for your own library on book shelf.

"Rembrandt"
Special, each 2.98

The Thames
Special, each 3.49

Coronation Souvenir
"Her Majesty Queen Elizabeth II . . . a beautiful, fine biography, essential of our queen, enough for adults for kids, adult and young people. Regular 1.00
Special, each 49c

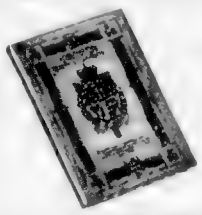

Coronation Service
A book that gives the history of the coronation service and the beautiful meaning of the coronation as we . . . A beautiful gift. Regular 1.25
Special, each 62c

Dial B7141
Phone Orders Carefully Filled
If You Can't Shop in Person . . .
Just Dial B7141
and ask for the "Order Line"

British Adventure
Covering all aspects of art . . . Special, each 1.25

British Craftsmen
Special, each 1.25

Nature in Britain
Special, each 1.25

Shakespeare
Special, each 2.69

Fine Selection of Children's Books

Good Luck Books
Choose from the selection of well-known titles . . . Special, each 49c

Racey Helps
Special, each 35c

Seven Batsford Books
Here are a number of titles . . . that Batsford Books are famous for.

The Story of Architecture
Special, each 1.12

Edinburgh
Special, each 1.75

Nature in Britain, Guide
Special, each 1.12

Local Style in English Architecture
Special, each 1.75

The Old Inns of England
Special, each 1.50

Garden Flowers in Colour
Special, each 87c

English Place Names
Special, each 1.50

EATON'S—Books and Stationery, Main Floor

All-Wool Motor Rugs
Special, each 6.99

Wool-Filled, Satin Comforters
Special, each 6.99

All-Wool White Blankets
Special, each 8.99

EATON'S—Staples, Linen and Bedding, Third Floor

Clearance of Costume Jewellery
Special, each 79c

EATON'S—Jewellery, Main Floor

Tailored Curtains
Size about 42x36", pair 2.98
Size about 42x72", pair 3.29
Size about 42x81", pair 3.49

EATON'S—Draperies and Curtains, Second Floor, House Furnishings Building

Children's Vests and Panties
Special, each 49c

EATON'S—Children's Wear, Third Floor

Men's Fur Felt Hats
Special, each 3.49

EATON'S—Men's Furnishings, Main Floor

Clearance of Cosmetic Bags
Special, each 98c

EATON'S—Cosmetics, Main Floor

Cotton Broadloom
Mothproof cotton broadloom ends at big savings! Ends from regular stock sizes for bedroom, den, dinette or small living rooms, shop early for best choice!

Size	Colour	Regular	Special
7.6x9	Beige	[illegible]	39.50
6x9	Chestnut	[illegible]	43.00
9x9	Dusty Rose	[illegible]	69.50
6.9x9	Green	[illegible]	32.50
9x9.6	Dusty Rose	94.50	63.50
9x9	Sandalwood	89.55	61.00
9x9	Sandalwood	89.55	61.00
9x10.6	Grey	72.98	51.00

EATON'S—Floor Coverings, Main Floor, House Furnishings Building

What's New at Eaton's

Leather for Weather
Special, each 8.98

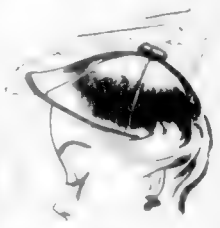

Leather for Fashion
Special, each 5.98

Leather for Colour
Special, each 6.98

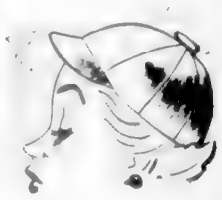

Well, Tan My Hide! . . .
Special, each 6.98

Leather For Styles
Special, each 9.98

EATON'S—Millinery, Second Floor

It Pays to Shop at EATON'S
STORE HOURS: 9 a.m. to 5 p.m.
Wednesday, 9 a.m. to 1 p.m. — Phone B 7141
T. EATON Co CANADA LIMITED

LOCAL NEWS

The Daily Colonist.

(ESTABLISHED 1858)

CLASSIFIED
Telephone E 4111

NO. 247—NINETY-FIFTH YEAR | VICTORIA, BRITISH COLUMBIA, FRIDAY, OCTOBER 2, 1953 | SECOND NEWS SECTION

Victoria's Traffic Takes Second Life

Nick Seginowich, 65, 3170 Gamma Street, was Victoria's second traffic fatality [illegible] reported Thursday morning.

Mr. Seginowich was in collision with a car on Douglas near Market about 7.30 Wednesday evening. He was taken to Royal Jubilee Hospital in serious condition and died about 12 hours later.

A late report from the hospital Wednesday night gave his condition as fair and improving.

The accident occurred when Mr. Seginowich was crossing Douglas and was in collision with a car driven by Percy D. Gill, 1159 Fort.

He is survived by his wife, Mary; four sons and four daughters. All live in Victoria with the exception of one son, Steve, in Vancouver.

Coroner F. C. Hart said Thursday morning that an inquest will be held Monday morning at 10.30. Location of the inquest was not known Thursday.

Mayor Criticizes Liquor Proposals

Mayor Claude Harrison had some strong opinions about the proposed liquor act which he feels is far too complicated and often discriminatory.

He said Thursday he feared the new legislation will favor rich people because of high prices but "poorer people will have to go without."

ENGLISH SYSTEM

"Let's follow the Scottish system," he said. Every liquor is considered just a plain commodity like anything else but sold under proper regulations."

He said the English system works well in big cities and in small towns with no favoritism and no graft.

"People here are no different from the people there," he said.

Mayor Harrison also objected to dividing the province into license areas. He felt it should be "the same for everyone."

LEAVE PEOPLE ALONE

"Leave the people alone," he said. "The people are all right. They need a certain amount of freedom." He said he would be opposed to any council asking for local option vote because although he respected the views of those who opposed more outlets, the majority view should rule.

Winch Blasts Policy On Mental Patients

Overcrowding and a shortage of psychiatrists at Essondale and the treatment of "order in council" patients as if they were criminals were the targets of E. E. Winch, veteran CCF MLA for Burnaby, when he spoke Thursday in the legislature.

Order in council patients," Mr. Winch explained, were victims of mental illness who were transferred to the mental hospital from prison. They were generally called the "criminally insane." This was an incorrect term, he said, a man could not be a criminal if he was insane.

These patients were kept under lock and key at Essondale, he charged. Other patients were allowed to wander around the hospital grounds as a definite step in their treatment. Order in council patients were locked up day and night for months on end because doctors feared public criticism if they escaped.

"Are these people patients or are they prisoners?" Mr. Winch asked the government. "If you're sending them there for custody, then keep them in prison. If they are there for treatment they should have the same treatment as any other patients."

Mr. Winch urged the government to expand facilities at Essondale. Overcrowding in the hospital ranged from 30 per cent in some buildings to 81 per cent in others, he said.

There were too few doctors for the load of work to be done, he said. Doctors could see their patients, on the average, for only 15 minutes, once a month. There were some patients who have never been seen by a psychiatrist, he said.

He said he had written to the medical director at Essondale for information on the doctor shortage and had been referred to the deputy provincial secretary. He asked if this meant the government was "muzzling" these high officials for fear they will give us some information we're not supposed to have.

Bench Offer Turned Down

AROUND TOWN

The city's public works committee Thursday voted to turn down a proposal by a Vancouver agency to place benches at bus stops here provided they carry advertising.

The firm, Mastercraft Agencies, offered to pay the city $1.50 per bench per month for the privilege.

At the same time the committee learned from city engineer Cecil Jones that the city itself could place benches at key points at a cost of $40 per bench. Six points in downtown Victoria were suggested.

City Manager Cecil Wyatt has been instructed to go into the matter further and study several alternative plans to help meet the cost of benches.

The engineer's letter also suggested that action should be taken against firms who place slot machines, "cigar store Indians" or merchandise displays on city sidewalks.

* * *

Admission of a nine-year-old Saanich girl and an eight-year-old city boy to Royal Jubilee Hospital Wednesday has brought the Greater Victoria polio total to 79.

Joseph Barlow, 36-year-old Esquimalt High School teacher, became the fifth polio fatality when he died Wednesday afternoon.

* * *

Annual dinner of the Public Service Branch of the Canadian Legion will be held in the Douglas Block at 5.45 p.m., Friday.

Guest speaker will be Tom Taylor, associate editor and columnist of The Daily Colonist. Also in attendance will be Ralph Gibson, provincial Legion president; Health and Welfare Minister Eric Martin, representing the premier, and presidents of local legion branches.

* * *

Departure time Saturday for HMCS Sault Ste. Marie, training ship for Victoria's reserve division, HMCS Malahat, will be 1.30 p.m.

A report Thursday of a different sailing time was erroneous, it was announced.

The ship will return at 4 p.m., Sunday, after a short, week-end training cruise to Port Angeles.

* * *

Naval reserve headgear will take on winter hue effective October 5.

It was announced Thursday from HMCS Malahat, Victoria's Reserve Division, that black caps will be worn by all officers and men.

* * *

A suggestion that Craigdarroch Castle be reserved as a residence for visiting royalty and governors-general has come from Mrs. E. M. Hope, London, England, a grand-daughter of the Dunsmuirs who built the castle.

In a letter to Mayor Claude Harrison, Mrs. Hope said she would soon visit Victoria and would be prepared to make arrangements.

The letter does not elaborate further. Craigdarroch is now occupied and owned by the Greater Victoria School Board.

Symphony Gets New Members

Four newcomers to Victoria Symphony Orchestra will be making their first appearance under conductor Hans Gruber when orchestra opens its 1953-54 season at Royal Theatre Monday. Newcomers attended one of final practices with full orchestra at University School Thursday evening. New members are, left to right, Kenneth Blake, flute; Mrs. J. W. E. Hunt, violin; Mrs. G. L. Tracy, cello, and Edward Lowther, bassoon.

Concerts Begin Monday

There will be four new faces in the Victoria Symphony Orchestra when it opens its 1953-54 season with a concert at the Royal Theatre Monday evening.

Monday's performance will be the first of eight concerts to be presented by the orchestra this season.

The newcomers are Mrs. J. W. E. Hunt, violin; Mrs. G. L. (Betty) Tracy, cello, Kenneth Blake, flute, and Edward Lowther, bassoon.

CONCERT MISTRESS

Mrs. Hunt, the former Iona Kent Jones, was concert mistress with the Victoria Symphony under Melvin Knudsen in 1946 before leaving for Montreal with her husband.

In Montreal she played with Ethel Stark's Women's Symphony and before that played with Garbowsky's Orchestra in Vancouver.

She studied in Victoria under George J. Dyke, William Tickle and Selma Reyes.

Mrs. Tracy, an associate of the Toronto Conservatory of Music, studied on scholarship at the Toronto Conservatory, with Ernst Friedlander of the Pro Arte Quartet and in the Strasbourg Conservatory of Music in France.

PLAYED IN U.S.

She has played in the United States with the Madison Civic Symphony Orchestra and the Waterloo Iowa Symphony.

Mr. Blake and Mr. Lowther are both former members of Her Majesty's Royal Marine Band. They arrived in Canada four months ago.

Mr. Blake has also been a member of the Deal Symphony Orchestra in Kent and has also played with the Torquay Municipal Orchestra in Devon.

Mr. Lowther was a member of the Singapore Symphony Orchestra for 48 months after the war.

Protest Set On Removal Of Bus Run

Miss H. Garnham, 460 Stannard, reports Richardson Street residents have circulated a petition protesting against withdrawal of the 6 p.m. B.C. Electric bus on Richardson Street.

Under present plans the last bus to that district will leave the city at 5.45 p.m. on October 10. It will cease on that date.

In the petition it is suggested that if the line is not paying it could be made a loop line, via Crescent Road and Fairfield, as it was before.

Workshop Will Review Problems of Teachers

LAKE COWICHAN — Members of Lake Cowichan Teachers' Association will play host to a BCTF District Council workshop to be held at the high school Saturday.

All Vancouver Island local associations from Victoria to Campbell River have been invited to send four delegates each. A number of consultants will also be present.

REVIEW PROBLEMS

The main purpose of the workshop is to acquaint new members of the teachers' professional body with the proceedings, policies and problems of the federation. This is the first workshop of its kind to be held on the Island.

In charge of the workshop is Bernard Holt, Nanaimo, retiring chairman of Southern Vancouver Island District Council.

The workshop is to last all day with sessions from 9.30 a.m. to 6 p.m., to be followed by a dance in the evening. The four official delegates of the Lake Cowichan association are Miss C. Malcolm, T. Corrigan, A. McMorland and D. P. Reimer.

Island Dairyman Comments

Milk-Vending Idea Good, But Costs High

Milk-vending machines have been a very great success in the United States, D. D. Chapman, president of the Island Farms Dairies Co-Op Association, said Thursday.

He was commenting on a suggestion by Saanich MLA John Tisdalle that milk-vending machines be introduced in schools throughout the province.

"The idea is all right," Mr. Chapman said, "but who is going to buy them?"

MACHINES EXPENSIVE

"Vending machines are wonderful but they cost $3,000 or $4,000.

"Would the school boards buy them," he questioned.

J. M. Primrose, manager of Palm Dairies, said they have them in the United States but they haven't come to Canada yet.

"You have to have quite a good-size school or factory for vending machines," he said.

It is a tremendously costly outlay to switch over to vending machines, Mr. Chapman said. "They have to use paper bottles and most dairies on Vancouver Island are not big enough," he said.

FARMERS PAID MORE

Referring to Mr. Tisdalle's remarks in the legislature that "you pay two cents per quart more here than anywhere else in the province," Mr. Chapman said that Island farmers are paid more for their milk than anywhere else in Canada or the United States.

He said Island farmers get $5.90 for 100 pounds of 3.5 milk. "You only pay $5.03 for the same thing in Vancouver," he explained.

It costs Island farmers more to produce milk, he said. They have short grass and hilly farms. Their grain has to be brought in from the prairies.

PEOPLE SATISFIED

"People are satisfied," he said. "Everybody here gets more money and they have to pay more."

Oregon has just put the price of milk up two cents and Washington is going to follow, he said.

One milk official suggested that vending machines using paper cups, like those used in some Victoria restaurants, would be satisfactory in schools.

Six or seven ounces in a paper cup is enough for school children, he said. This, he thought, could be supplied for about four cents.

He doubted if milk-vending machines would increase milk consumption among school children.

RESTS ON TEACHERS

How much milk school children drank all depended upon the enthusiasm of teachers, he thought.

He favored a government financed scheme to supply free milk to all school children up to Grade 3. It would cost under half a million dollars a year, he estimated.

Press Ban Remains In Effect

The student council at Victoria College plans to stick to its rule banning press representatives from council meetings.

William O'Brien, council president, said Thursday the ban will not be relaxed unless the issue is taken up by the student body. "but we don't feel it will be."

REASONS GIVEN

In announcing the ban on Tuesday, Mr. O'Brien said the move was intended at avoiding controversies such as arose last year when the college newspaper, The Martlet, published a story reporting council criticism of lack of co-operation on the part of the Normal School.

The ban was protested by Anthony Gambrill, editor of The Martlet who said that no veil of secrecy should surround council discussions since the body is a responsible student government whose task is to administer student funds.

Next issue of The Martlet, likely to come off the press next Friday, is expected to renew the battle for freedom to report proceedings at student council meetings.

E. L. Tait Funeral Saturday

Funeral services for Ernest L. Tait, prominent Victoria lawyer who died Wednesday at his home at 2660 Killarney Road will be held Saturday at 1.30 p.m. from Chaplin's Funeral Chapel.

Mr. Tait, who was born in 1886 at Brantford, Ont., had practiced law in Victoria for the past 43 years. He taught school at Alert Bay and at Mount Sicker, near Duncan, before entering the legal profession. He was articled to the legal firm of the late A. E. McPhillips, who later became a judge.

FORMER ATHLETE

Mr. Tait was well known in sporting circles in his youth when he was regarded as one of the best of the city's basketball and football players. In his later years he became an ardent sport fisherman and hunter.

Mr. Tait is survived by his wife; one brother, Dr. E. S. Tait of Cowichan and two sisters, Mrs. J. G. MacPhee of San Francisco, and Mrs. W. Harris, Chilliwack.

Movie Mounties Set Lively Pace

BY LAWRIE JOSLIN

Royal Canadian Mounted Police stables lived a rugged life and successfully handled many difficult assignments in the early days of Western Canada but they would have had a lively time living up to the image set by a Hollywood Mountie.

This is the opinion of Robert E. Mercer, 2119 Oak Bay Avenue, a retired RCMP officer who returned to Victoria this week after spending nine weeks on location at Banff with a Universal International group producing a picture called "Saskatchewan."

The company didn't want its film to discredit the RCMP in any way and requested an adviser to help them keep details of production as authentic as possible.

SELECTED BY FORCE

Mr. Mercer, born in India, educated in England and possessing a record of 15 years service with the mounties, was selected by the force for the job.

The commissioner superintendent put a resounding stamp of approval on the picture Thursday.

"There is nothing in the picture which would harm the force in any way, shape or form," he said. "Things were done fairly well in accordance with the traditions of the force."

The picture contains plenty of action, superlative Canadian scenery, an exciting story and much time, energy and money was spent on research to make for authenticity, he added.

SOME INACCURACIES

There were, however, some inaccuracies. In the early days of the force the Mounties wore round, pillbox hats, not these red coats. In the film version of the 1885 era they wear the latter day Stetsons. Company officials chose not to depart from the modern conception of a Mountie which calls for red coats and Stetsons.

There is little typical of Saskatchewan in the movie version of "Saskatchewan," according to Mr. Mercer. It was filmed in its entirety in the Rockies around Banff.

"They wanted scenery and they got it," he explained.

The story opens at old Fort Saskatchewan, which was located about 20 miles east of what is now Edmonton and shifts to Fort Walsh, famous western headquarters of the force near Maple Creek, Sask.

After closing Fort Saskatchewan, the Mounties fought a running battle with the Sioux on the way to Fort Walsh. Alan Ladd, who plays the part of an RCMP inspector, considered it in the groups best interests to disobey command from a senior officer. When the group reaches Fort Walsh he is taken into custody pending a court martial but escapes to his friends, the Cree. He later leads the Cree to the aid of the Mounties in a showdown battle with the Sioux.

Action is complicated by Shelley Winters, a suspected murderess from Great Falls, Mont., who arrives in Fort Walsh with a United States marshal in hot pursuit. She finds a champion in Alan Ladd.

"They wanted action and they got it," commented Mr. Mercer.

NOT EASY AS LOOKS

He discovered that movie making is not as easy as it looks. For long periods the said actors and crews himself included had to be up at 5 a.m. daily in order to be on location at 6.30 a.m. They were busy for the rest of the day.

Some of the scenes involved 200 Indians — Stoney, Cree and Sioux — and large parties of Mounties, who were given authentic RCMP drill by Mr. Mercer before appearing before the cameras.

Aside from a handful of key actors the remainder were all Canadians recruited from the Banff area. Among the Indian actors were Amos Amos, a 60-year-old Stoney who played a leading role, and an 81-year-old chief, named Walking Buffalo.

REMEMBERS INDIANS

Mr. Mercer could remember many of the Indians from his days with the force in Alberta.

He had high praise for the capabilities of Aaron Rosenberg, the producer; Raoul Walsh, the director, and John Seitz, the director of photography.

The picture is to have its premiere showing late in March or early in April and Mr. Mercer is looking forward eagerly to seeing the finished production.

He has had an action-packed career in the Mounties but he regards his assignment to the land of make-believe as one of the most interesting he has received.

Highway Crash Fatal to Two

COURTENAY (BUP) — Two Vancouver men were killed Wednesday in a car accident on the Island highway about 16 miles north of here.

Dead are Walter E. Haley, 1311 Beach, and Arthur R. Brown, 3692 Southwest Marine.

Police reported that they were on a business trip when their car apparently ran off the highway on a slight curve and smashed into a deep ditch.

The car was a complete wreck. A passing motorist reported the accident to Campbell River police.

Seen In Passing

Miss Diane Cox here for the day from Vancouver, helping to serve tea at the B.C. Protestant Orphanage annual pound party . . . **Harold** and **Sally Francis** making a wedding present selection in Ruks . . . **Hugh Leibaby** with a bundle of sketch maps moving up Haultain Street . . . Cafeman **George Easthos**, so busy serving customers at the Vogue that he had no time to watch the World Series on the TV set behind the counter . . . Musician **Bernie Ryall** getting a series eyeful as he sipped his coffee in a booth at the same place . . . **Lloyd Strickland** outside the Bay . . . **S. H. Okell**, retiring DVA administrator with his successor, **J. S. Adam** . . . city policeman **Ab Wells** walking his beat on Douglas . . . **Art Stott** dreamily hopping into the wrong bus . . . Alderman **Brent Murdoch** and MLA **William Chant** in a very friendly Yates Street discussion . . . **Mina Christie** on her way to Happy Valley Store . . . **Gordon Cooper** arranging hardware in his Langford Store . . . **Tom McTavish** pumping gas at the Circle Service . . . **Mr. and Mrs. Tom Taylor** driving along the Island Highway . . . **Bill Scott** standing outside his Broad Street store drawing the attention of passers-by to two huge red feathers in his window.

More Than Two Inches

Rainfall Ahead Of 1952 Total

Victoria's rainfall this year has already exceeded the total for the whole of 1952 by more than two inches.

Total rainfall from January 1 to September 30 was 19.31 inches, or 4.17 inches greater than for the same period in 1952. A record low for the city was set up in 1952 when only 16.01 inches fell during the whole year.

September weather was not up to scratch. The weather office reports a greater run of rainfall and a sunshine less than normal was recorded during the last month of summer.

A total of 2.01 inches of rain fell. This is .06 inch more than the usual September average. There were nine rainy days out of the 30.

The sunshine total of 187.9 hours was 23.8 hours less than average.

The mean temperature was 58.8 degrees, or 1.8 degrees lighter. Maximum recording was 78.2 degrees set up last September 1 and the minimum of 46 was recorded on September 24. The minimum grass temperature was 36.8 degrees on September 20.

Where . . .

. . . was a country with two first presidents?

For the answer turn to the classified section of today's Colonist.

J. Gough Appointed Schools Inspector

Appointment of Ian Gough, MA, as municipal inspector of schools for Greater Victoria, was announced Thursday by the provincial department of education.

Mr. Gough has been assistant municipal inspector for Greater Victoria since 1946. He now steps into the post left vacant by J. E. K. English recently appointed assistant deputy minister of education.

FORMER TEACHER

Mr. Gough received his elementary and secondary education in Victoria. He taught in Victoria schools for several years while studying for his bachelor of arts degree which he obtained in 1928 from the University of British Columbia.

In his final year at UBC he won a Native Sons of Canada scholarship for a treatise tracing the growth of Canada from colony to nationhood.

From 1928 to 1932 he taught at Victoria High School and at the same time worked for his master of arts degree from the University of Washington.

Mr. Gough was appointed inspector for Saanich school district in 1942 and continued in this capacity until he became assistant municipal inspector for Greater Victoria in 1946.

He is the author of two social studies text books used in B.C. schools. These are New World Horizons used by grade 5 students dealing with the history and geography of North and South America and Old World Horizons used by grade 6 students dealing with Europe, Asia and Africa.

BOOK PUBLISHED

Mr. Gough recently published a book titled The Story of B.C., a 38-page volume which outlines the history and geography of this province. It was written for students and the general public.

Alex Turnbull of Penticton will replace Mr. Gough as assistant municipal inspector for Greater Victoria.

Animals Destroyed Every Night, But SPCA Services Not Needed

The Totem players destroy about a dozen animals every night in "The Glass Menagerie," currently playing at the Government Street theatre.

Before the SPCA descends on producers Thor Arngrim and Stuart Baker, it had better be explained that they are glass animals, especially blown by UBC physics professor John Lees for the Totem.

The glass collection belongs to the young crippled sister Laura in the play. In one scene her brother, played by Thor Arngrim, throws his coat angrily on top of the collection as it sits on a small table.

The figurines, herons, lizards, horses, geese, swans, are beautifully made out of white glass.

"I hate to do it," Mr. Angrim said "but I wreck about a dozen of them every night."

One of the glass figures is a unicorn which is supposed to have its single horn broken off as part of the plot.

Mr. Lees has delicately fashioned a detachable horn for the unicorn so it can be used over and over again.

Clubs and Societies

The annual meeting of the New Imperial Social club will be held in the Newstead hall Friday, October 2 at 8:30 p.m.

* * *

Esquimalt Women's Institute will [illegible] Friday, October 3 at 2 p.m. Mrs. Viola Gommon will open the affair.

* * *

St. Andrew's Presbyterian Church Guild will hold a tea [illegible] October [illegible]

* * *

The Ministering Circle of the Royal Oak Women's Institute will meet Monday, October [illegible] at 8 p.m. at the home of Mrs. [illegible]

* * *

The Kings Daughters will meet [illegible] October 3 at 2:45 p.m. at the home of Mrs. Perry, 901 Empress Avenue.

* * *

St. Andrew's Ladies' [illegible] will meet on Tuesday, October 6 at 2 p.m. [illegible] convalescent home.

* * *

A [illegible] will be presented by [illegible] Ladies' Guild [illegible] be held in the [illegible] of the parish hall on Tuesday, October [illegible] at 1 p.m.

* * *

[illegible] Monday, October [illegible] at 8 p.m. [illegible]

Open Meeting To Hear Canon

St. Matthias' Branch of the Women's Auxiliary is holding an open meeting on Wednesday, October [illegible] at [illegible] the parish hall. Rev. [illegible] will be speaker.

This meeting has been arranged in order that [illegible] women in parishes [illegible] WA [illegible] may [illegible] Canon F. H. Pike [illegible] A. H. [illegible] will speak [illegible] at [illegible] Cathedral [illegible]

[illegible] Women [illegible] Monday, October [illegible] at 8 p.m. [illegible]

ENGLISH NEEDLEWORK SHOP
B 6842

KNITTING WOOL
New Shipment Just Arrived From England
3 and 4 Ply Fingering
25c OZ.
Guaranteed 100% Pure Wool

NEEDLEPOINT CANVASES
Priced from 25c to $25.00

New Location: Williams Building
749 BROUGHTON (UPSTAIRS)
Between Stratheona Hotel and Post

Children really enjoy food with
AYLMER CATSUP

... says Mr. Sunshine the Aylmer hired man.
"It's a sheer joy to watch kids eat when there's a lot of Aylmer Catsup," says Mr. Sunshine. "I put wonderful flavor and lots of Vitamin C into those red-ripe Aylmer tomatoes. So enjoy the pure catsup that's *Born of Sunshine for Richer Flavor* ... AYLMER Catsup."
YOUR FAMILY DESERVES AYLMER QUALITY

Today's Pattern

9035 34—50
by Marian Martin

TO SIZE 50:

[illegible] dress [illegible] cap [illegible] sleeves [illegible] waistline [illegible] For [illegible] pattern [illegible] Women's [illegible] 38 [illegible] 48 [illegible] Twenty-five cents in coins (stamps cannot be accepted) for this pattern to the Marian Martin Pattern Department, The Victoria Colonist, 60 Front Street West, Toronto, Ont. Print plainly size, name, address, style number. The pattern will be mailed from Toronto and should reach you in two weeks or less.

Daughters of St. George, Victoria Lodge No. [illegible] will hold their annual fall tea and sale Wednesday, October 14 in the Lower K. of P. hall. Mrs. Mabel [illegible] convener.

Today's Pattern

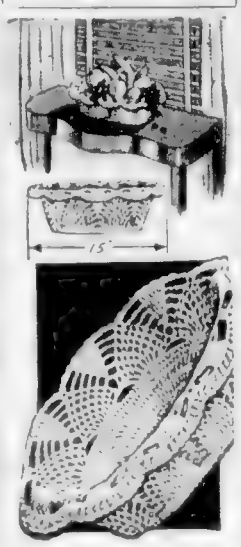

798
by Laura Wheeler

NEW! CENTREPIECE

Yes, you can crochet a [illegible] centrepiece [illegible] Women's Institute [illegible] Department [illegible] Victoria Colonist [illegible] Toronto, Ont. [illegible] size, name, address and the pattern number [illegible] Toronto and should reach you in two weeks or less.

St. Luke's Church Scene of Wedding

Pink gladioli and pink and white chrysanthemums formed an arrangement [illegible] St. Luke's church for the wedding recently of Mildred Irene Masters, daughter of Mr. and Mrs. Augustus Masters, Royal Road, Royal Oak, and Sergeant Leaver, son of Mr. and Mrs. J. W. Leaver, London, Eng. Rev. Canon F. Pike performed the ceremony.

The bride, who entered the church on her father's arm, [illegible] a floor-length gown of [illegible] satin, fashioned with [illegible] sweeping from a [illegible] bead dress. Talisman roses and white carnations formed her bouquet.

Mrs. H. Gibson, matron of honor, was gowned in [illegible] blue taffeta with [illegible] feathered hat and [illegible] bouquet of pink carnations.

Best man was Mr. Charlie Lipinski and ushers were Mr. Reay Masters and Mr. H. Gibson.

A reception followed at the Strathcona Hotel, where the bride's mother, wearing a [illegible] crepe and [illegible] gown, with a corsage of gardenias and roses, received guests.

Mrs. [illegible] wore a [illegible] dress [illegible] with [illegible] and [illegible] accessories [illegible] corsage [illegible] roses.

Mr. and Mrs. [illegible] left on a honeymoon [illegible] the bride wore a [illegible] dress [illegible] Mr. [illegible] changed [illegible] the tour.

For travelling [illegible] to the United States, Mrs. Leaver wore a [illegible] worsted wool suit with off-the-face navy hat and navy accessories. Her corsage was pink carnations.

The couple will reside in Victoria.

To Be Speaker At Conference

Mrs. Hermenia Anderson has left for Prince George where she will be one of the speakers at the North Central Regional District Parent-Teacher Conference. Registration took place October 1. Mrs. Anderson's address will be "Problems of Modern Parenthood" and will give the keynote address on the topic "How Modern Can We Get?" The general theme for the conference is "Parent-Teacher Responsibility to the Home, School and Community."

LOOK!
AT TANG'S PAGODA YOU HAVE
200 Coats
TO CHOOSE FROM

TANG'S PAGODA
2624 DOUGLAS STREET PHONE G 8686

Beauty and You

By MARION MATTHEWS

[illegible]

Simpsons-Sears NYLON SPECIALS
Three Wonderful Buys!
ALL • FIRST QUALITY • FULL-FASHIONED

60-Gauge, 15-Denier
3 pairs $3.50

51-Gauge, 15-Denier
3 pairs $3.09
$1.09 pair

45-Gauge, 30-Denier
3 pairs $3.09
$1.09 pair

STOCK CARRIED IN ALL ORDER OFFICES
SIMPSONS-SEARS LTD.
720 YATES ST., Victoria, B.C. Phone B 5161

55c SQ. FT. COTTON TAPE
65c SQ. FT. PLASTIC TAPE
VENETIAN BLIND SPECIAL
PHONE B 4821

PLUS FREE LAUNDRY!
BLINDS LAUNDERED FREE WITHIN 1 YEAR
[illegible]

SALE OF UNCLAIMED NEW BLINDS
40c SQ. FT.
UP TO 50% SAVINGS!

FAMOUS SUN RAY VENETIAN BLINDS
- HEAVY-DUTY MECHANISM
- SELF ADJUSTING TILTER
- METAL SLATS
- CORD KEY FOR EASY REMOVAL OF SLATS
- COTTON or PLASTIC TAPES
- 1 YEAR GUARANTEE

AND DURING THIS SALE EVENT OCT. 1 TO OCT. 10 inclusive A LAUNDRY VOUCHER WILL BE ISSUED WITH FIRST 100 ORDERS TO BE USED AT YOUR CONVENIENCE WITHIN ONE YEAR FROM DATE OF PURCHASE

DOUGLAS BUILDING SUPPLIES
2811 DOUGLAS—Just Past the Fountain Circle PHONE B 4821

Nationwide SALE on
HARD GLOSS GLO-COAT

Regular 65¢ can ONLY 59¢
For a limited time only
Special low sale price on quarts, too!

LOW SALE PRICES

on pints and quarts of "Red Band" Glo-Coat, too—the original Glo-Coat that gives floors the rich, mellow lustre many housewives prefer.

For the brightest floors you've ever had!
Johnson's new Hard Gloss Glo-Coat means new brightness, new hardness, new beauty, new convenience. It's Canada's fastest selling polish because it ends scuffed-up floors!

AT YOUR DEALER'S NOW—offer expires October 10, 1953

Honor Officers At Reception

SOCIAL AND PERSONAL

[illegible] conference in Esquimalt.

Return from Banff

[illegible]

Brothers Are Christened

[illegible]

Celebrates 92nd Birthday

[illegible]

Saanichton Couple Entertain

[illegible]

To Mainland

[illegible]

Recent Bride Honored

[illegible]

Leaving for Mexico

[illegible]

Here for Wedding

[illegible]

Luncheon for Graduates

[illegible]

To Visit in East

[illegible]

RECEPTION MARKS ANNIVERSARY

[illegible]

To Be Married at St. John's

[illegible] Royal Jubilee Hospital School of Nursing [illegible]

Myrna Mae Vater Is Bride Of M. Pretty at St. John's

[illegible]

Anniversary At Sidney

[illegible]

Receive Flour, Sugar, $250 at Pound Party

[illegible]

Are you keeping up with your husband?

[illegible] on sale today

CLASSIC Cashmere

$110.00

Scurrahs
728 Yates St.
"Where Smart Women Prefer to Shop"

Start a Business of your own

Part-Time Hobby Full-Time Pay

An ideal hobby that is interesting [illegible]

Get the Facts. Widespread Sales and Service Connections. Ask for our Brochure, an interesting story. Cages and Supplies in Hand. Phone for interview F 2064 or see H. B. Dawson 10 Douglas St.

Nomavi Chinchilla Ranch

D. V. NUNN, Ranch Manager — West Saanich Road

HOSIERY OF DISTINCTION
Nylotwist by Chatelaine
EXTRA ELASTICITY FOR DURABILITY

McGM — Leaders in HARDWARE and HOME FURNISHINGS

STORE HOURS: 9 a.m. to 5 p.m. Wednesday 9 a.m. to 1 p.m. Phone G 1111

Just Arrived!

Doulton Figurines

Large shipment of world-famous Doulton Figurines newly arrived. Heirlooms of Tomorrow — each Royal Doulton figure is the inspired creation of an artist, and each is exquisitely modeled and lovely, hand painted. Choose from 16 different figures ... use our convenient lay-away plan.

Top o' the Hill—	each	23.75
This Little Pig—	each	10.50
Autumn Breezes—	each	23.75
Ermine Coat—	each	23.75
Sweet and Twenty—	each	$29
Lady Charman—	each	$29
Gollywog—	each	13.75
Cissie—	each	12.50
Bo-Peep—	each	11.25
Flower Seller's Children—	each	$54
Tinkle Bell—	each	$9
Daffy-Down-Dilly—	each	25.50

And Many Others!

China, Main Floor

CHRISTMAS LAY-AWAY PLAN

Make your selection and pay a small amount, receive a numbered tag, make payments at any time and any amount until the full amount is paid.

NO EXTRAS!

UNUSUAL BARGAIN SHOP VALUES

Denim Bedspreads and Matching Drapes [illegible]	12.95
Chenille Drapes, size [illegible]	4.25
Plastic Bedspreads, [illegible] from	1.00
Washable Homespun [illegible] yard	69¢
Tea Aprons [illegible]	59¢
Authentic Wool Tartan [illegible] yard	2.49
Corduroy Remnants, yard	70¢
Flannelette, [illegible] yard	39¢
Cotton Prints, yard	39¢
Babies' Plastic Pants, each	19¢

THE BARGAIN SHOP
"A Good Place To Save"
788 FORT STREET

Tea as it should be!

So easy to use and dispose of. Nabob tea bags are the quick, convenient way to enjoy Nabob's fine quality, choice flavor, full satisfying strength.

Parent-Teacher News

Archives Official Will Address Group

W. Ireland of the provincial archives will address a meeting of the Royal Oak Elementary Parent-Teacher Association Monday, October 5 at 8 p.m. in the school.

* * *

Mrs. [illegible] chosen PTA at a meeting in the school recently.

Other officers are Mrs. P. Hall, secretary, and Mrs. H. Francis, treasurer.

Conveners of the various committees are Mrs. K. Mauchlam, Mrs. E. Waterman, Mrs. M. Helgeson, Mrs. A. Rains, Mrs. P. Davidson, Mrs. V. Pike, Mrs. M. Brousseau. Mrs. T. Rennie is the Belmont Council member.

Plans were made to hold a bazaar at the school Friday, [illegible] to provide funds for the annual Christmas party. The next PTA meeting will be held October 21 at 8 p.m. at the school. The program will include a talk on "The Child, His Adjustment to Home and School." Mrs. [illegible] school staff will be guest speaker.

A. H. [illegible], principal of [illegible] and the teaching staff were hosts to parents at a meeting [illegible] Tuesday.

A talk was given explaining the library facilities, the organization of the student body, the extra-curricular advantages and a complete picture of the school procedure.

* * *

Mrs. [illegible] was elected president of the Cordova Bay PTA at the regular annual meeting Thursday, September 24. She succeeds Mrs. [illegible] Ross.

Other officers chosen were: [illegible] vice-president; Mrs. M. Andrews, recording secretary; Mrs. [illegible], corresponding secretary; A. H. Phipps, treasurer; Mrs. Iris [illegible], membership; Mrs. [illegible] [illegible]

[illegible] world in 326 B.C.

Accused Gets Light Term In Fuel Theft

A plea for leniency by Robert [illegible] who pleaded guilty in city police court Wednesday to theft of gasoline was taken into consideration by Magistrate H. C. Hall Thursday.

Because of [illegible] past record I cannot suspend the sentence. I sentence you to 30 days in jail," he said.

The magistrate said he hoped [illegible] would live up to the promises he made of wanting to lead a better life.

"This is the lightest sentence I can give you," he added.

Flowers FOR (F)ALL OCCASIONS

The glitter of formal dances and dinner parties calls for lovely corsages to highlight the occasions! Our floral designers will create the corsage to thrill and flatter your lovely companion.

Order From Ballantyne's!

FLOWERS WIRED ANYWHERE

Ballantyne BROS. LTD.

742 YATES ST. G 0555

$1.00 DOWN $1.00 A WEEK

buys a NEW GOODYEAR TIRE & TUBE

BIG TRADE-IN ALLOWANCE

VICTORIA TIRE LIMITED

GOVERNMENT AT HERALD ST.

PHONE: E 9111 & B 6184

"THE ISLAND'S LARGEST TIRE SHOP"

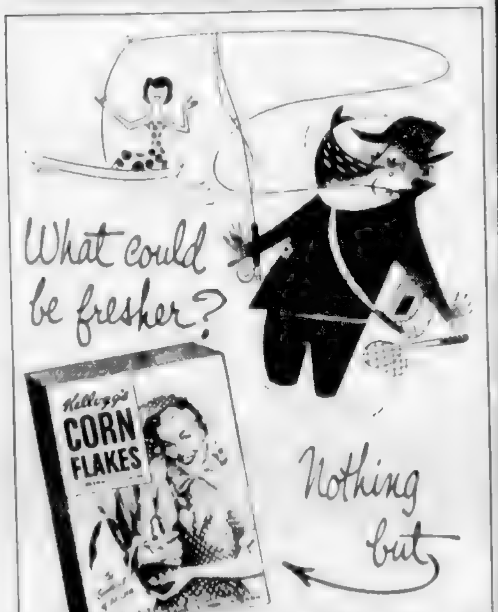

FRESH from Kellogg's

THE CRISP, CRISP FLAKES WITH THE DEEP, DEEP FLAVOR

Trillions of corn flakes ago, W. K. Kellogg [illegible] the original Corn Flakes [illegible]. They won their favor through their flavor.

That's [illegible] of [illegible] Kellogg's Corn Flakes [illegible] deep toasting [illegible] fresh baked goodness no other corn flake comes near.

But the really quick way to get this fresh flavor [illegible] is to open a package of Kellogg's Corn Flakes for breakfast. Maybe tomorrow?

FRESH FROM LONDON

GIBSON DELUXE REFRIGERATORS MUST BE SOLD

Regular Selling Price $459.50

WHAT OFFER SALE

Let Your Conscience Be Your Guide! These Quality De Luxe Gibson Refrigerators Are Now on Display at Our Two Stores—747 Yates and 1321 Government. Make Us an Offer!

NO SENSIBLE OFFER REFUSED .... THEY MUST BE SOLD!

LOOK AT THIS REGULAR $459.50 MODEL—OTHER SIZE MODELS PRICED REGULARLY FROM $359.50—AT A PRICE YOU PREFER TO PAY! DON'T BE SHY! MAKE US AN OFFER! WE CAN'T KEEP THEM IN STOCK ANY LONGER!

BUY NOW AT YOUR OWN PRICE

ALL THESE OUTSTANDING GIBSON FEATURES:

OVER 11 CUBIC FEET

FREEZ'R LOCKER

Enjoy the modern convenience of frozen foods every day! Full-width locker keeps 53 lbs. always freezing cold.

BUTT'RY

Roll back the cover to find a pound of sweet butter just right for spreading.

DOOR RACKS

Provide extra space to keep bottles, jars, eggs, even medicines easy to find and reach.

SWING'R CRISPERS

Sealed to keep vegetables dewy fresh and crisp. Swing and lift out so convenient!

SWING'R MEAT LOCKER

Swings and lifts out at a touch as you help yourself to juicy meats kept perfect, moist and cold.

ADJUSTABLE SHELF

Easy to adjust to three different heights so the shelf arrangement will fit YOUR needs.

PLUS MANY OTHER WONDERFUL FEATURES! COME DOWN AND SEE IT—BUY IT ON YOUR OWN TERMS—EASY PAYMENTS AT ARROW!

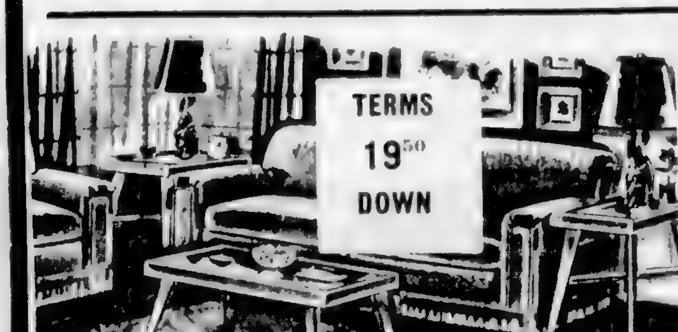

8-PIECE LIVING ROOM GROUP

- DE LUXE 2-PIECE DAVENPORT SUITE IN TOP QUALITY COVERINGS
- 2 TABLE LAMPS
- 2 END TABLES
- MATCHING COFFEE TABLE
- FANCY SATIN CUSHION

FOR ONLY **195.00**

$19.50 Down Delivers!

5-PIECE CHROME DINETTE SUITE

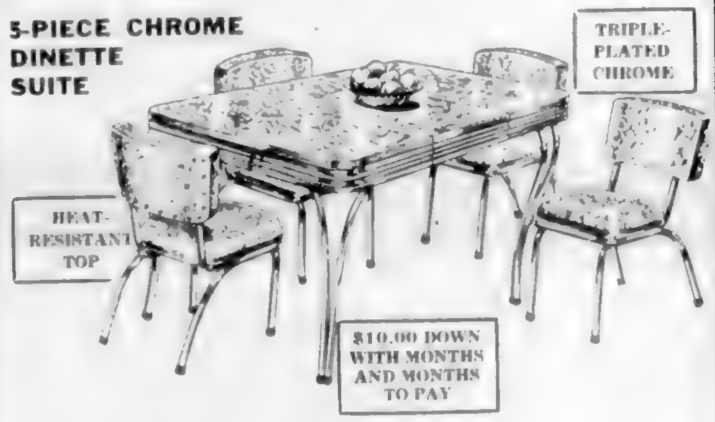

EXTENSION TABLE AND 4 CHAIRS

Chairs thickly padded ... smart colors to choose from. Sorry—no trade-ins at this outstanding value on this 5-piece suite.

Reg. $112.00 **89.50**

747 Yates

Just a Few Steps From the Dominion Hotel

ARROW FURNITURE

1321 Government

Between Yates and Johnson

Russian Planes Are Raiding Canadian Skies

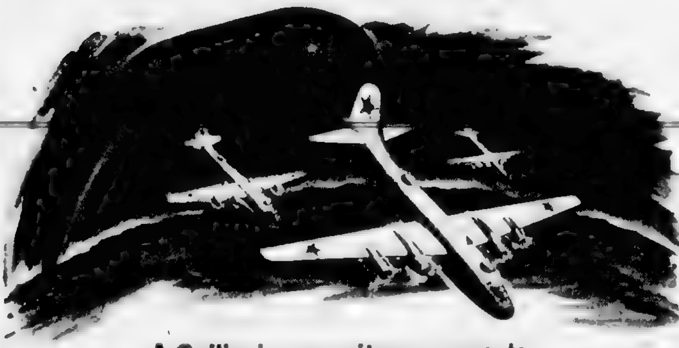

A Collier's eye-witness report:

ALMOST daily, at least one Red reconnaissance plane violates our continental borders. Many have penetrated deep into north central Canada. Now that Russia has the H-bomb, we're wide open to a knockout punch.

What's being done about it? To find out, a Collier's correspondent flew thousands of miles, visited top-secret installations, saw the Red intruders himself. In today's Collier's, he tells what he learned.

Can we defend ourselves now against a massive sneak air raid intended to finish us in a single blow? If not now, when? Just what are the details of our defenses against the new Soviet H-bomb?

The answers to these questions may have a life-or-death significance to every American. Be sure to read them in RUSSIAN PLANES ARE RAIDING CANADIAN SKIES. In Collier's, on newsstands now.

The Rise of Red Buttons

Many comics have made the jump from the borscht circuit to the gravy train. But none made it faster than Red Buttons. In his second TV season he has 26 million viewers, an income of $150,000 per. The story of his success is even funnier than his show. Read RED BUTTONS—HIM YOU LIKE.

Be a Capitalist on $10 a Week

How do you invest in stocks? How much money do you need? What are the returns? You, too, can own blue-chip stocks—under the new pay-as-you-go plan developed by the N. Y. Stock Exchange. Read HOW TO BE A WALL STREET FINANCIER ON $10 A WEEK.

You'll Be Hearing About Enzymes

Enzymes clear beer, lighten bread and remove the [illegible] from long [illegible]. Someday they may even wipe out cancer. They're Nature's little chemists and you couldn't live without them. You'll find the whole fascinating story in YOU'LL BE HEARING ABOUT ENZYMES.

Marilyn Monroe in Color

First exclusive photos, in full color, of the will-they or won't-they couple, Marilyn and Joe. The pictures were taken on location in Jasper National Park, where the glamour queen's latest is being filmed. The scenery is beautiful, too. Don't miss MARILYN ON THE ROCKS.

Plus six fast-paced yarns by Collier's top fiction writers, other entertaining articles and features—and Collier's incomparable cartoons.

HALF-MILLION NEWSSTAND GAIN

1952 – First Six Months: Average Net Paid Circulation 3,171,910*
1953 – September Average Net Paid Circulation 3,712,000*
(Source: A.B.C. *Publisher's Estimate)

More Than Ever

The Big New **Collier's**

Collier's National Salesman

Published every alternate Friday, still only 15¢

The Crowell-Collier Publishing Company, 640 Fifth Ave., New York 19, N.Y., Publishers of Collier's, The American Magazine, Woman's Home Companion

The more you TELL . . . the more you SELL through Newspaper Advertising!

Amusements

ON THE SCREEN

Atlas—"The President's Lady" at 2.36, 5.57, 9.23 plus "Bloodhounds of Broadway" at 1.01, 4.22, 7.43.

Capitol—"The Glory Brigade" at [illegible] plus "Assassin for Hire" at [illegible].

Dominion—"The Vanquished" at 1.28, 3.30, 5.32, 7.34, 9.41.

Fox—"Stars and Stripes Forever." 2 complete showings at 6.30 and 9.00.

Oak Bay—"The Golden Girl" at 6.36, 9.10.

Odeon—"It Happens Every Thursday" at 3.07, 6.25, 9.43 plus "Naked City" at 1.12, 4.30, 7.48.

Plaza—"Relentless" plus "The 49th Man."

Royal—"Shane" at 1.56, [illegible] 6.53 [illegible].

Tillicum—"A Millionaire for Christy" at [illegible] plus "Red Skies of Montana" at 8.50.

Daily Colonist presents

J. ARTHUR RANK and UNIVERSAL

NEWS

West Berlin Police Set For Any Emergency

Women of the Week

Florence Chadwick
Jacqueline Auriol

Stock Car Racing Thrills

New York City Rodeo

Feature on Screen!

LORETTA YOUNG
JOHN FORSYTHE
in
"IT HAPPENS EVERY THURSDAY"
At 3.07, 6.25, 9.43
Plus
"NAKED CITY"
At 1.12, 4.30, 7.48

NOW!! **ODEON**

Daily Astrology

By RITA DEL MAR

For Friday, October 2, 1953

Today's Quotation: "The only way to prevent people knowing it is not to do it."

—Chinese Proverb

Friday for Everyone: This morning offers a favorable opportunity to make friends, contacts, or to take action. Gain information or advice, confer, promote personal matters. Be [illegible] afternoon, take no chances.

Look for your birthdate and forecasts given below:

[illegible] to [illegible]—Aries: [illegible] drive ahead toward your goals. Afternoon: take no chances.

Apr. 20 to May 20—Taurus: Make an effort toward stable [illegible]. Press for settlement [illegible] better relationships [illegible] [illegible]. Afternoon: be [illegible].

May 21 to June 20—Gemini: A fine time for [illegible] [illegible]. Afternoon: [illegible] decisions.

June 21 to July 22—Cancer: Review the budget [illegible] [illegible] cut down expenses. After noon: avoid waste.

July 23 to Aug. 22—Leo: Put the stress on personal matters, contacts. Exert personality, charm. Afternoon: [illegible].

Aug. 23 to Sept. 22—Virgo: Complete tasks and solve problems. Gather information. [illegible]. Afternoon: [illegible] shed worries.

Sept. 23 to Oct. 22—Libra: Work on arrangements [illegible] [illegible] dependable [illegible] [illegible]. Afternoon: don't force issues.

Oct. 23 to Nov. 21—Scorpio: Set your sights for ambitions and commercial projects. Stay close to key figures, parents. Afternoon: be dependable.

[illegible] [illegible] developments to your advantage. [illegible] letters, things for [illegible]. Afternoon: use [illegible].

Dec. 22 to Jan. 19—Capricorn: Dispose of [illegible] [illegible] [illegible]. Afternoon: save money, energy.

Jan. 20 to Feb. 18—Aquarius: [illegible] [illegible] [illegible]. Afternoon: exert tact.

Feb. 19 to March 20—Pisces: Get a sense of [illegible] [illegible] [illegible] [illegible] yourself by being useful. Afternoon: use dietary, health discretion.

Planning Ahead: Good for [illegible], entertainment, etc. October 3, 4, 5, 6, 9 [illegible].

Released by [illegible] News Features, Inc.

There are approximately 2,000 [illegible] [illegible] [illegible] [illegible] as part of the [illegible].

Blazing Technicolor Action!
"RELENTLESS"
Starring
ROBERT YOUNG
MARGUERITE CHAPMAN
—PLUS—
"The 49th Man"
Featuring
JOHN IRELAND
ENDS SATURDAY!
PLAZA

USED CAR?
See Wilson's List, Page 28

DANCE
Every Fri. and Sat.
LEGION HALL
ARENA WAY
Smooth Rhythms of
TED SPENCER'S ORCHESTRA
Featuring
Piano Stylings of
• BUNK McEWEN
Tenor Sax
• RAY GRIFFITH

NOW SHOWING!
TWO COMPLETE SHOWINGS AT 6.30 AND 9.00 P.M.
DEBRA PAGET
RUTH HUSSEY
CLIFTON WEBB
in
The Story of John P. Sousa
"Stars and Stripes Forever"
IN TECHNICOLOR
Also Shorts and Cartoon
A Picture That Pleases — **FOX** — Where Sound Sounds Better
PLENTY OF PARKING AREA

SUPERB DRAMA!
ON STAGE:
"Glass Menagerie"
stars THOR ARNGRIM
NIGHTLY 8.30
MATINEE SATURDAY 2.30
Tickets at Theatre 11 to 1 p.m. and from 7 p.m.
BEACON 9411
totem theatre
Government at Cormorant

MONDAY
ROYAL, 8.30
Victoria Symphony Orchestra
HANS GRUBER
Conducting
Opening Concert 1953-54 Season
Seats now at
Eaton's Music Centre
$1.25 $2.25 $2.75

NOW SHOWING!
The Golden Girl
A TECHNICOLOR MUSICAL
STARRING
MITZI GAYNOR
DENNIS DAY
DALE ROBERTSON
SELECTED SHORTS
Complete Program 6.30 and 8.46
Feature Starts 6.36 and 9.10
OAK BAY
Temple of Refined Entertainment and Education

Tillicum OUTDOOR

Eleanor Parker Richard Carlson Fred MacMurray "A MILLIONAIRE FOR CHRISTY" CARTOON CARNIVAL	SHOW STARTS [illegible] P.M.	Richard Widmark Constance Smith Jeffrey Hunter "RED SKIES OF MONTANA" Color by Technicolor

2 FREE PASSES TONIGHT IF YOUR LICENSE ENDS IN [illegible]

BULOVA invites you to Listen to
Your favorite radio detective
"BOSTON BLACKIE"
ENEMY TO THOSE WHO MAKE HIM AN ENEMY
FRIEND TO THOSE WHO HAVE NO FRIEND . . .

Listen Every Friday, 7.30 p.m.
CKDA

Presented by
ROSE'S
JEWELERS

FORD THEATRE

tonight

CJVI
6 to 7 P.M. PST

THE BIG LEAP
by Leo Orenstein

Canada's favorite dramatic entertainment

Sidney To Stage Carnival, Dance

A [illegible] [illegible] [illegible] [illegible] in an effort to raise [illegible] funds for [illegible] of a community [illegible].

Activities will begin in the afternoon [illegible] [illegible].

[illegible] [illegible] [illegible] [illegible] have been [illegible] for [illegible].

NOW SHOWING!

There Never Was a Man Like "Shane"

ALAN LADD · JEAN ARTHUR · VAN HEFLIN
GEORGE STEVENS'
SHANE
TECHNICOLOR
Doors 1 p.m.
6 Weeks in Seattle, 5 in Vancouver
Royal

TODAY at 2.36, 5.57, 9.23
2 TERRIFIC HITS!
SUSAN HAYWARD · CHARLTON HESTON
in IRVING STONE'S best-seller
the PRESIDENT'S LADY
2nd Feature at 1.01, 4.22, 7.43
DAMON RUNYON'S
BLOODHOUNDS OF BROADWAY
TECHNICOLOR
MITZI GAYNOR · SCOTT BRADY
35¢ **ATLAS**
A FAMOUS PLAYERS THEATRE

MEMORIAL ARENA ICE SCHEDULE

Friday, October 2

[illegible]

Saturday, Oct. 3

[illegible]

Sheridans' School for Charm

[illegible]

NOW SHOWING! At 1.28, 3.30, 5.32, 7.34, 9.41

EXPLOSIVE ADVENTURE OF A HUNTED HERO . . . AN ARMY AT HIS HEELS AND A PRICE ON HIS HEAD!

HE TURNED DEFEAT INTO VICTORY... Using his wits... his weapons his women!

THE VANQUISHED

JOHN PAYNE · JAN STERLING
COLEEN GRAY · LYLE BETTGER
TECHNICOLOR

EXTRA
Cartoon in Color
"DO OR DIET"
"ROCKY MOUNTAIN RIVER THRILLS"
"SPIRIT OF '76"—NEWS

40¢ **DOMINION**
A FAMOUS PLAYERS THEATRE E 0914

CAPITOL STARTS TODAY!

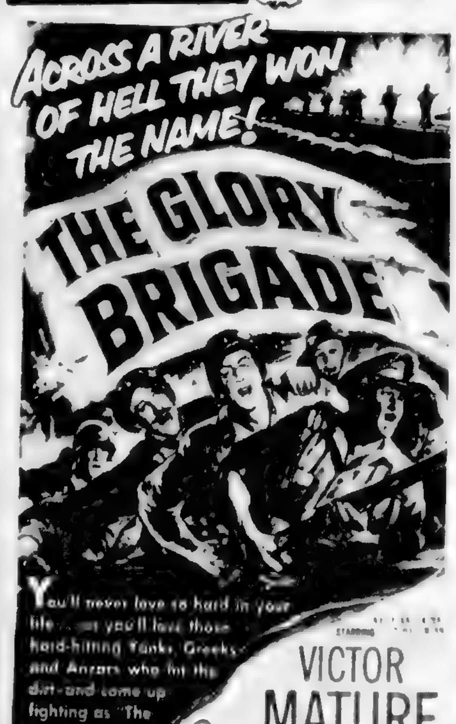

STARRING
VICTOR MATURE
with ALEXANDER SCOURBY

PLUS—2ND EXCITING FEATURE!
DON'T TELL ANYONE THE SHOCK ENDING WHEN YOU HAVE SEEN
"ASSASSIN FOR HIRE"
Starring Sydney Tafler · Ronald Howard

STARTS SATURDAY

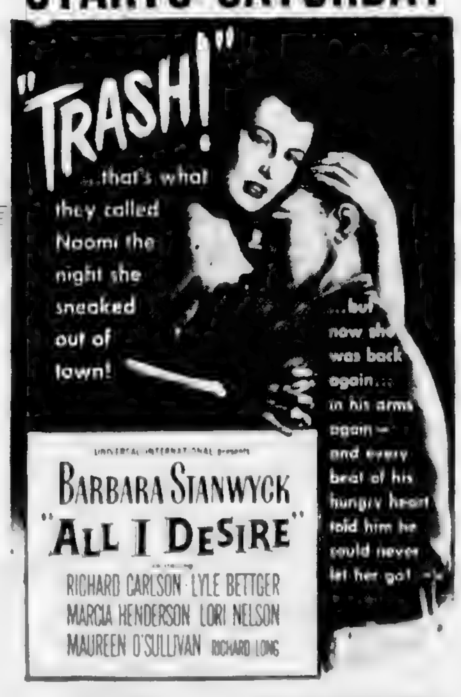

ENDS TODAY
'It Happens Every Thursday'
PLUS
"Naked City"

ODEON

Colonist Want Ads for Results
Phone E 4111 8 A.M. to 8 P.M.

COLONIST CLASSIFIED WANT ADS

Phone Empire 4111 for
Colonist Classified

Daily Colonist

CLASSIFIED RATES

15c per line per day 4c per line per three days 3c per line for six days. $1.38 per line for one month 55c daily. Above rates apply to consecutive insertions only. Sunday single insertions 15c per line. Contract rates on application. Minimum advertising two lines.

Birth Notices $1.00 per insertion.

Deaths, Funeral Notices not exceeding 12 lines $1.50 first insertion and $1.00 subsequent insertions. Each additional line 10c daily.

Marriages, In Memoriam Notices, Cards of Thanks not exceeding 12 lines, $1.50 per insertion. Each additional line 10c daily.

TERMS OF PUBLICATION

The Victoria Press Ltd. shall not be liable for non-insertion of any advertisement beyond the amount paid for such advertisement.

All claims of error in publication shall be made within 12 hours thereafter and if not so made shall not be considered. No claim will be allowed for more than one incorrect insertion nor for errors not affecting the value of the advertisement.

In the event of an error occurring the liability of The Daily Colonist shall not exceed the charge for the space actually occupied by the item in question.

Great Britain: Clougher Corporation Ltd., 36 Craven Street, London, W.C. 2.

Representatives: United States, Cook-Ba & Woodward Inc.

Replies to private box numbers may only be obtained from the downtown office of Victoria Press Ltd. at 1215 Broad Street.

1 BIRTHS

CHARPENTIER—Born to Mr. and Mrs. Nelson Charpentier, 1428 Harrison Street, Victoria, B.C., on September 29, 1953, at St. Joseph's Hospital a son, Gerard, a brother for Ronald, Rick and Christopher.

KIRBY—Born to Mr. and Mrs. Gordon Kirby (nee Jean Mundy), 310 Beverly Avenue, Victoria, B.C., on September 29, 1953, at St. Joseph's Hospital, a son, Richard Gordon, 4 lbs. 10 ozs.

LEON—Born to Mr. and Mrs. Ronald Leon (nee Louise Lanton), 2600 Douglas, Victoria, B.C., on September 29, 1953, at St. Joseph's Hospital, a daughter, Rosanda, 5 lbs. 10 ozs.

MILLIKEN—Born to Mr. and Mrs. George Milliken (nee Rosie Milliken), 1734 Lase Place, on September 28, 1953, at St. Joseph's Hospital, a son, 7 lbs., a brother for Terence. Born a Canadian Observer please copy.

RANDALL—Born to Mr. and Mrs. W. G. Randall (nee Evelyn Taylor), 274 Superior St., Victoria, B.C., at the Royal Jubilee Hospital, on September 28, 1953, a son, Walter Charles, 8 pounds 6½ ounces. A brother for Buddy.

SANGARA—Born in Sangara, Ternell and Knox Hospital, 601 Menzies Street, Victoria, B.C., on September 26, 1953, at St. Joseph's Hospital, a daughter, 7 lbs. 2 ozs., a sister for Reginald.

TAYLOR—Born to Mr. and Mrs. Robert L. Taylor (nee Frances Campbell), 852 Darwin Road, Victoria, B.C., at the Royal Jubilee Hospital, on September 28, 1953, a baby girl, Maureen Frances, 8 pounds, 10 ounces.

TURNER—Born to Mr. and Mrs. Albert Turner (nee Nelda Shaver), 431 Superior Street, Victoria, B.C., on September 28, 1953, at St. Joseph's Hospital, a son, Walter Morris, 7 lbs.

3 MARRIAGES

PRETTY-VATER—The marriage is announced of Myrna Mae, daughter of Mr. and Mrs. Charles Vater, 2603 Government St., Victoria, B.C., to Mr. Michael Pretty, 874 Selkirk Ave., Victoria, B.C., son of Mr. and Mrs. H. J. Pretty. The wedding took place October 1, 1953, at 8 p.m. in St. John's Anglican Church with Canon George Biddle officiating.

4 DEATHS

BARLOW—In Victoria, on September 30, 1953, Joseph Barlow, aged 30, born in Victoria, of 1137 Chenoweth Place. He leaves his wife, Wilma Marie, a son, two children, David and Sheryl, all at the residence; mother, Mrs. Agnes Barlow of Victoria, two sisters, Mrs. Anne and Mrs. David (Betty) Tyson both of Victoria, one brother, William in Victoria. Funeral announcement will be made later.

CARRINGTON—In Victoria, on September 30, 1953, Sharon Theresa Ann, infant twin second born four years beloved daughter of Mr. and Mrs. Arthur Maxwell Carrington of 1917 Douglas Street. She also leaves one brother, Billy, Arthur John, grandparents, Mr. and Mrs. A. J. Carrington of Victoria, great-grandfather, Mr. John Gray of Victoria. Funeral services will be held in Victoria at McNeil Bros. Funeral Chapel on Saturday morning, October 3, 1953, at 11:30 o'clock. Rev. C. J. Mc... officiating. Interment in Royal Oak Burial Park.

DUCKITT—In Victoria, B.C., on Tuesday, September 29, 1953, Mrs. Edith Mary Duckitt, aged 52 years, born at Clement, England, and a resident of Victoria for the past 19 years. Late residence 841 Cornwall Street. Survived by her daughter, Mrs. G. W. (Dorothy Grace) of 1921 Stanley Avenue, two sons, Tom of 1947 Pemberton Street, and William Gerald of Montreal, four grandsons. Funeral services will be held at the Sands Mortuary Limited, Memorial Chapel of Chimes, on Monday, October 5, 1953, at 1:30 p.m. Canon George B. Gale officiating. Interment in the Royal Oak Burial Park.

FORD—Passed away in Vancouver, September 30, Mrs. Fanny Ford, aged 84 years, a resident of B.C. and Victoria, and a sister in England. Funeral services will be held at Rose's Funeral Home in Vancouver on Saturday, at 10 a.m.

FIELD—At the Veterans Hospital, on Sept. 28, 1953, Alfred William Field, aged 61 years, of Saturna Island, B.C. He leaves his wife Edna Mary at the residence, three daughters, Aileen, Anne and Patricia, at home; one son, Kenneth William, one grandchild, daughter, also his father and stepmother, Mr. and Mrs. F. W. Field of Port Coquitlam, B.C., four sisters, Mrs. C. Ralph Richardson of Vancouver, Mrs. C. (Ethel) Merrish and Mrs. A. (Ruby) Pollard of Victoria, and Mrs. P. Gladys Mounsey of Qualicum Beach, V.I., one brother, Frederick William Field of Port Coquitlam, seven daughters and three stepsisters. The late Mr. Field was a veteran of the Second World War, serving with the R.C.N.V.R., he was also a member of the Gulf Island Branch of the R.E.M.L. Branch No. 44. Funeral services from Mosdell Bros. Funeral Chapel on Friday, October 2, at 1:30 o'clock. Rev. Canon Douglas Kendall officiating. Interment in Royal Oak Burial Park. Vancouver papers please copy.

HANNA—On September 2, 1953, in Edinburgh, Scotland, Minnie Woodside Hanna, daughter of the late Mr. and Mrs. William James Hanna of Victoria. She was predeceased by her brother, Dr. Donald B. Hanna and her sister, Mrs. Herbert Welch. Survived by her brother, Stirling Preston Hanna, sister-in-law and her nephew, Michael Graham Hanna. Memorial service will be held at McCall Bros. Funeral Parlors on Saturday, September 3, at 10 a.m. Rev. J. A. Roberts officiating. Interment in Cedar and Duncan Burial Park. No flowers by request.

4 DEATHS

HENRY—In Victoria, B.C., on September 30, 1953, Mr. Freeman Lafayette Henry, aged 80 years, born in Ontario, a resident of Victoria for the past 34 years. Survived by one granddaughter, Mrs. G. C. Nicholson of Victoria, Mr. John L. Alison and Mrs. Mary Reid of Victoria, his sister, Mrs. L. Talmage of Vancouver, one nephew, William Henry of Buffalo, N.Y., his cousin, Frank Henry of Victoria, other nephews and great grandchildren. Funeral services will be held at Sands Mortuary Ltd., Memorial Chapel of Chimes, on Monday, October 5, 1953, at 1 p.m. Rev. Dr. F. K. Talmage officiating. Interment in the Royal Oak Burial Park.

SMITH—On October 1, 1953, Mrs. Jessie Smith of 1115 Richardson Street, widow of the late Mr. David Napier Smith, a resident of Victoria for the past 12 years and formerly of Nanaimo, B.C. She leaves one daughter, Mrs. Jean Wallingham of Victoria, 3 grandsons, Dan and Arthur and one great grandchildren, one sister, Mrs. P. H. Griffin of the Ville and one brother, Gabriel Brown in Detroit, Mich. Funeral services will be held in Victoria at McCall Bros. Funeral Parlors Chapel on Monday morning, October 5, 1953, at 10:30 o'clock. Rev. A. J. Wacey officiating. Funeral service will be conducted in Nanaimo, where she is to be held at Westwood-Hill Funeral Home Monday afternoon at 3 o'clock. Interment in Nanaimo Cemetery.

4 DEATHS

SHAW—On September 29, 1953, in Vancouver, B.C., Ellen May Shaw, aged 59, widow of Frank Shaw, born in Vancouver, B.C., the beloved mother of Mrs. Sarah Purves (and the late William Purves), both of Courtenay, B.C. Funeral from Hayward's B.C. Funeral Chapel, on Friday, October 2, at 1:30 p.m. Rev. Canon George Biddle officiating. Interment in family plot, Ross Bay Cemetery.

TAIT—Suddenly, on Wednesday, September 30, 1953, Thomas Tait, late of Kamloops, B.C., and Victoria, B.C., beloved husband of Kathleen Tait, and brother of Mrs. Ethel Clarke, of Victoria, B.C. Funeral from the residence of his brother-in-law, Mr. Ernest Clarke, 1030 Rockland Avenue, Victoria, B.C., on Friday, October 2, at 2 p.m. Rev. Canon Cecil Cooper officiating. Interment in family plot, Ross Bay Cemetery.

7 FUNERAL DIRECTORS

SANDS MORTUARY LTD.
QUADRA AT NORTH PARK
"The Memorial Chapel of Chimes"
EMPIRE 7511

McCALL BROS.
"The Floral Funeral Chapel"
New Small or Spacious Chapel Beautiful to Appointment
1400 VANCOUVER STREET G 2012

THOMSON FUNERAL HOME
Established 1911 Formerly of Winnipeg
George Peter Thomson
Jack L. Irving
1625 QUADRA STREET PHONE G 2612

HAYWARD'S
B.C. Funeral Co. Ltd.
ESTABLISHED 1867
734 BROUGHTON STREET

Where on Earth

Was A Country With 2 First Presidents?

By TED ATWOOD

For a country with two first presidents we need look no further than solid American ground under our feet. For though George Washington has been hailed in every schoolroom in the land as "father of his country" and first President of the United States, there were actually seven men who were elected to the highest executive post before he was sworn into office.

These were the men who took the presidential oath under the Articles of Confederation, our first constitution. The leader of the seven was John Hanson, a native of Maryland, who was chosen in 1781 when the Articles went into effect. Later of course the Articles were superseded by our current Constitution and George Washington was duly elected president.

But present supporters of the Hanson claim (they call themselves Hansonians) firmly phantly declare that the first president under Constitution II is no more than the eighth president of the country. To bolster their position, they proudly point out a twin Mount Vernon on the opposite side of the Potomac from the real one. The Hansonian Mount Vernon is Mulberry Grove, John Hanson's birthplace and plantation estate in Charles County, Maryland.

While historians still debate the issue, the majority range themselves on the side of Washington. They simply dismiss the era of the Confederation as a short-lived experiment and start counting the nation's top executives from the day in 1789 when Washington was inaugurated under the Constitution. But be that as it may, both Hanson and Washington actually bore the same official title, President of "The United States".

Copyright 1953, New York Herald Tribune Inc.

Thanks: Herbert J. Stoechel, Rocky Hill, Connecticut.

Send in your facts to "Where on Earth," care of this newspaper.

Complete Radio Programs for Friday

Information on radio programs is supplied by the individual stations. The Colonist prints programs, errors, times and changes as submitted and does not assume responsibility for inaccurate listings.

CJVI—690 kc.

8:00 News, Sports Roundup
8:15 Breakfast
8:30 News Breakfast
8:45 Breakfast
9:00 News, Pray a Day
9:15 News Treat
9:30 Our Gal Sunday
9:45 Wild Bill Hickok
10:00 World Series
10:15 World Series
10:30 World Series
10:45 World Series
11:00 World Series
11:15 World Series
11:45 World Series
12:00 World Series
12:15 World Series
12:30 World Series
12:45 World Series
1:00 News, Weather
1:15 Starlime
1:30 Double or Nothing
1:45 Double or Nothing
2:00 News, Six-for-One
2:15 Six-for-one
2:30 Song for You
2:45 Widder Brown
3:00 News, Sports
3:15 Junction Jackpot
3:30 Dance
3:45 Dance
4:00 Dance
4:15 Dance
4:30 Coffee Time
4:45 Serenade
5:00 Six-for-Five
5:15 Six-for-Five
5:30 News by Nola
5:45 News, Sports
6:00 Ford Theatre
6:15 Ford Theatre
6:30 Ford Theatre
6:45 Ford Theatre
7:00 Fights
7:15 Fights
7:30 Fights
7:45 Fights
8:00 News, Weather
8:15 A. Smith
8:30 Voice of the Army
8:45 Three Suns
9:00 Music to My Hobby
9:15 Music to My Hobby
9:30 Music to My Hobby
9:45 Hobby
10:00 Hobby
10:15 Hobby
10:30 News, Weather
10:45 Hobby
11:00 News, Sports
11:15 Music To Midnight
11:30 Music To Midnight
11:45 Music To Midnight

CKDA—1340 kc.

News Parade
Hit Parade
News, Sports
Hit Parade
News, Ed Farey
Pro with Records
Ed Farey Now
Ed Farey Show
News, Town Crier
Lost and Found
Ed Farey Show
Ed Farey Now
News, Shop & Swap
Shop & Swap
Big Jimmy
Bob Crosby
News, Club Line
Kiddie Kapers
Kiddie Kapers
News, Jump a Alch
Jumpin' Alch
Musical Roundup
Music, Roundup
Ford Theatre
Ford Theatre
Ford Theatre
Ford Theatre
News, Sports
Scrapbook
News, Scrapbook
Scrapbook
News, Cash Clues
Cash Clues
Bobby Brooks
Bobby Brooks
News, Parade Year
Tel Optician
Denny Vaughn
Singing Sam
News, Late Report
Dance Time
Dance Time
Dance Time
Dance Time
News, Sports Roundup
Sports Roundup
Sports Roundup
Sports Roundup
News, Sports
News, Sanctum
Sanctum Sanctum
Sanctum Sanctum
Sanctum Sanctum

CBU—690 kc.

News, Bill Good
Breakfast Club
Breakfast Club
News Commentary
Aunt Lucy
Home Front
News
Morning Visit
Happy Hal B
The Happy Valley
Music, K. Fleet
Kate Aitken
Men and His Music
Man and His Music
CBU News
Farm Broadcast
Farm Broadcast
Hit Parade
Concert Hour
News of School
Trans-Canada Mat.
Trans-Canada Mat.
News Voice
Hit Parade Favorites
Easy Listening
Easy Listening
A Trip to the Moon
Concert
Y Theatre
Neighbor Neighbor
Bill Good Sports
Sports Date
Sports of My People
Sports of My People
CBC News
News Roundup
Inter-Lude
Inter-Lude
Inter-Lude
Hawaii Calls
Hawaii Calls
Hawaii Calls

19 BUSINESS SERVICES

GARDENING

FOR EXPERIENCED GARDENERS—Phone the Garden Service G 3662. Landscaping, rockwork, maintenance, lowest cost, hour or contract.

BILL MEADOWS ROTOTILLING OR cultivating tractor work.

TOP FALL BUCK DANGEROUS TREES—Responsible veterans.

TRACTOR SERVICE PLOW ing, leveling, mowing, rototilling.

GARDENS ROTOTILLED A HANSEN

ALL KINDS OF HEDGES PRUNED

HAIRDRESSERS

HAVE YOUR COLD WAVE NOW AT our special low price. Hair shaping our specialty. Avalon Beauty Salon, upstairs above Kresge's. E 0522

NEW PERMANENTS — FINE HAIR a specialty. Bonette Beauty Salon, Room 24 Campbell Building. Garden 6852

Vogue Beauty Salon, 717 View. B 1113

Dominion Hotel. Phone G 4116

ACT NOW! 2 FOR 1 NEW RAY BEAUTY Shoppe, 831½ Fort. Garden 1644

PAULDINE BEAUTY SHOPPE, 103 Stobart Building, 745 Yates Street

REIMER'S BEAUTY SALON
763 VIEW STREET

INSURANCE

REAL ESTATE, INSURANCE OF ALL types. Notary Public, conveyancing.
DUNCAN D. McTAVISH
813 Government Street. Phone E 9616

ALL CLASSES INSURANCE. NORTH-western Securities, 733 Yates

KEY CUTTING

KEYS CUT, LOCKS, SAFES REPAIRED, lawn mowers, scissors sharpened. Key Shop, 661 Fort Street. Garden 4131

LAWN MOWER SHARPENING

Atco Power Lawn Mowers
NATIONAL MOTORS LTD
Tractor Division
2312 Douglas Street

ELVES & SON
621 Pandora. Key Shop. B 5565

LIGHTER AND SHAVER REPAIRS

RONSONS REPAIRED WHILE YOU wait. One-hour shaver service. 737 Yates

MAINTENANCE

CENTRAL HOME MAINTENANCE—CARpentry, repairs, fencing, painting, all services to taps, sinks, toilets, windows, etc. Formerly of Central Mortgage.

PAINTERS AND DECORATORS

RAY MOORE
PAINTERS AND DECORATORS
INTERIOR AND EXTERIOR
First-class ... estimates. Phone E 6419

CLARK & PATTISON
Painting, interior, exterior, brush, spray, sewing stage and paperhanging. Free estimates. Terms.
Bus. Phone B 8411. Res. Phone G 0443

GEO. E. GOODWIN — INTERIOR AND exterior decorating.

FIRST-CLASS PAPERHANGING, PAINTing, Sapfoning, etc., old walls made new with Glyptex. Particular, careful, courteous. J. Harper. E 4773

WARR & SON. G 0837 — PAPERHANGing, painting. Quick, clean, reliable. First-class workmanship. Thirty years experience.

LOW PRICES
Paperhanging, painting, plaster patching.

ALEX J. THOMPSON INTERIOR AND exterior decorating.

MONARCH DECORATORS
738 Daisy Avenue. G 3107

C. I. LONGMAN DECORATOR, PAINTing, spraying, paperhanging. Free estimates.

PAINTING, DECORATING, paperhanging, plaster patching.

RELIABLE DECORATORS — LOWER overhead, lower prices.

FIRST-CLASS PAINTING DONE WITH care and courtesy.

E. JONES PAINTING AND PAPERhanging. Work guaranteed. G 6707

\$10 UP. ROOMS PAPERED. FREE ESTIMATES. D. Smythe. B 3817. E 7637

PHOTO ENGRAVING

PHOTO ENGRAVING
Half-Tone, Line and Color Engravings
Commercial Art
ISLAND ENGRAVERS
2024 Douglas Street. Phone B 8811

PLUMBING AND HEATING

ACE PLUMBING & HEATING
Repairs. Contracts. Free Estimates
Harry Smith—Bob Muir
B 5843. B 7681

RELIABLE PLUMBING CO.
"A Good Plumbing Service"
G 1881. Day or night

PAULIN'S PLUMBING & HEATING REpairs, remodeling.

EMPIRE PLUMBING & HEATING ALterations, contracts. E 8115. 700 Kings Rd.

RADIO REPAIRS

WE FIX RADIOS AND TV IN YOUR own home, day or evening. Home Radio and TV Service.

AUTO RADIO SERVICE. JACK'S Auto Radio, 773 Pandora Avenue

RADIO REPAIRS. MEMBER

ROOFING AND INSULATION

DUROID OR JOHNS-MANVILLE ROOFS. Insulation, Sidings and Eavestroughs.
PARKER JOHNSTON LTD
2314 Broad. B 6332. Eves. E 5981. B 6006

CAPITAL CITY ROOFING CO.
Roofing, Siding, Insulation, Guttering.
1257 Pandora

DUROID JOHNS-MANVILLE BARRETT
Brock Robertson
2100 Douglas. Day E 6666. Night B 3464

SAW SHARPENING

HAND SAWS BUILT AT ...
IRA BECKER SAW SHOP

FREE SAW REPAIR
1053 View and 1120 Cook Streets

TREE SURGERY

SCIENTIFIC PRUNING AND SPRAYING of shade and fruit trees. Trees felled, chain saw. Chemical spraying, brush, grasses, weeds.
CHARLES A. COWIE. E 1664

WASHING MACHINE SERVICE

NEW LIFE IN YOUR OLD WASHER. Experience and factory parts ... MODERN APPLIANCES ...

HAROLD'S REPAIR SHOP
Maintenance. We guarantee.

WASHING MACHINES
REPAIRS TO ALL MAKES WITH FACTORY TRAINED SERVICEMEN. ONLY FACTORY REPLACEMENT PARTS USED

McLennan, McFeely & Prior
Phone G 1111 — Service Department
1400 GOVERNMENT STREET

20 PROFESSIONAL SERVICES

CHIROPRACTORS

JOHN M. STURDY
"Specific Chiropractor"
Neurocalometer
1133 Blanshard Street

CONVALESCENT HOMES

THE PRIORY CONVALESCENT HOME AND HOSPITAL
For medical, post-surgical and chronic patients ... elderly people ... Happy home atmosphere.
BOX 8 ... P.O.
Under the care of the Sisters of the Love of Jesus

OAK LODGE — PRIVATE HOSPITAL, medical, convalescent and chronic patients tended with kindness and personal care. Graduate nurses in attendance day-night. 4034 Quadra.

CLOVELLY PRIVATE HOSPITAL LTD. Fully staffed, graduate nurses. Medical, convalescents, chronics.

HOLLANDIA REST AND CONVALEScent Home. A home away from home.

PRIVATE HOSPITAL

ELECTROLYSIS

SUPERFLUOUS HAIR REMOVED PERmanently.

MOLES, WARTS, SUPERFLUOUS HAIR permanently removed.

NURSING SERVICE

VICTORIA NURSING SERVICE FOR graduate, undergraduate and practical nurses. 24-hour service.

21 PERSONAL

LADY DESIRES ACTIVE ELDERLY lady of some means to share nice home. Board and room in return for companionship and a little help in the house.

MRS. PATRICIA MANDZUCK PLEASE ... furniture left here.

THE WAGES OF SIN IS DEATH! Phone the Bible Clinic. E 6167

21a BUSINESS PERSONALS

HAVE YOU A MORTGAGE OR AN agreement for sale that you receive monthly payments from and are anxious to sell? ... J. D. Smith for appointment ... Harvey ... Government Street ... or evenings E 5844

DA LING'S PRESCRIPTION IT WILL ...

EXCLUSIVE DESIGNS CUPID'S STARS the coming season with a new formal ...

BELTS AND TRUSSES CAREFULLY fitted in our private fitting room.
MODERN PHARMACY
Douglas and Johnson Streets. B 1101

HAVE YOUR FORTUNE TOLD BY Madam ... The Most Popular Reader in Town. CAIRO COFFEE SHOP, ... B.C.

RENT A SINGER PORTABLE ELECTRIC machine by the week ... Free delivery and return. Phone E 5413. Singer Sewing Machine Company

CLOCKS AND WATCHES EXPERTLY repaired ...

QUALITY HOME-MADE BREAD, ALSO raised doughnuts and Bismarcks.

TAILORING—LADIES AND GENTS

ATTENTION FOR A COMPLETE OVERhaul of your sewing machine. Taylor & Co. 916 Fort

DRESSES FROM HAMPSHIRE HOUSE

The Original Grandmother's China

CUPS AND SAUCERS
PLATES from
OPEN STOCK

SYDNEY REYNOLDS LTD
THE QUALITY PEOPLE
801 Government St., opp. Empress Hotel

ROYAL CROWN DERBY
Our stock of this famous china is one of the finest in Canada.

TOBY'S CHINA SHOP
1015 Fort Street, Victoria, B.C.

PACIFIC GLASS LTD
973 PANDORA AVE.
978 MASON ST. AUTO GLASS

23 EDUCATION

MISS NORA HAIMBERGER WISHES TO announce this season's conversational German night classes. Beginners and advanced. Phone B 1933 between 6-9 p.m., September 30 and October 1, 2, 3

23a SCHOOLS AND COLLEGES

SPROTT SHAW
Business ... Pitman, Gregg ... Speedwriting ... Comptometer, Radio Refresher Courses, day, eve. G 8121

26 DANCING

ACADEMY BALLROOM DANCING

FREE ACCORDIONS
BOB DRESSLER'S ACCORDION COLLEGE
110 BROUGHTON ST. PHONE

27 FUEL

COAL

PAINTER'S ACME FUEL
COMMANDER COAL
—LUMP
—EGG
—NUT
THE BEST FROM DRUMHELLER

DIPLOMAT COAL
ALBERTA BOASTS ... CLEAN

RICHARD HALL & SONS
Service and satisfaction since 1882
1468 FORT STREET

ESSO STOVE, FURNACE OIL BURNER ...

WOOD SAWDUST

SPECIAL ATTENTION

HILLCREST FUEL CO

A SNAP

WOOD AND SAWDUST ALL FIR

LARGE ... TWO CORDS \$ ...

KILN-DRIED FIR SAWDUST ... SHAW

WOOD AND SAWDUST SPECIAL—3 DAYS

WE DELIVER TO SIDNEY AND BRENTWOOD
Come and See This Wood at Our Yard and Office
Order Your Winter's Supply Now

O.K. FUEL
780 Topaz. G 2400
Serving Victorians ... 30 Years

27 FUEL

SAVE \$ AND \$
EXTRA SPECIAL
Sawdust All Coarse No. 1 Fir
2 Units by Blower \$10.00
2 Units by Bulk \$4.50
IMMEDIATE DELIVERY

2 Cords 2-ft. for Drum Furnace. \$5.00

Planer Ends, 1 cord \$8.50
Fir Blocks and Slabs 2½ cords \$11.00
HEMLOCK SAWDUST
Units Bulk \$3.50

Ideal Sawdust Fuel Co. Ltd.
Guaranteed Full Measure
302 David St., Victoria
B 4622 B 2832

DRY WOOD SPECIAL
A bargain for dryland fir blocks mixed with thick bark slabs and ... All 12" in length. Guaranteed never in water.
Note: This wood is dry enough for immediate use. Immediate delivery.

SOOKE DRY WOOD CO

Also some dry planer ends

SOOKE FIR WOOD
2 cords \$12
No. 1 Coarse Fir Sawdust

Empire Fuel Ltd.
739 Pandora Ave
E 8525 B 2424

Dryland Wood and Sawdust From Colwood Timber Mills
2 Cords \$12.00
2½ Units by blower \$13.00
Best Fuel B 3222

AMAZING NEW OFFERS
Hand picked No. 1 fir. No rubbish.
If satisfied pay after one week and if wood is not as advertised it is free.
2 BIG CORDS \$12.00
Order now for immediate delivery.
TOPAZ FUEL
E 0710

DRYLAND SAWDUST
COARSE SAWDUST 100% FIR
Two Units blower ... \$9.50
Wood 100% fir 2 cords \$11.00

DHILLON FUEL CO
400 BAY ST.

DRY CLEAN ALL-PURPOSE
KITCHEN, FURNACE, FIREPLACE
DRYLAND ... DOUGLAS FIR
GUARANTEED
2 Cords slabs and inside blocks \$11.00
2 Cords 2 ft. fir \$10.00
For furnace or fireplace

Honeymoon Bay Fuel Co.
1316 Government St.

A BARGAIN
YOU CAN DEPEND ON
No. 1 Up-Island air fir split wood ready for the stove, cut 12". 1½ cords \$10.50
Ronald Hopkins Fuel Co.
IMMEDIATE DELIVERY

AVAILABLE AGAIN
FIRST GRADE FIR MILLWOOD
Immediate Delivery
2 Cords only \$11.00
COLWOOD FUEL
Day E 8842 Night E 8840

SPLIT FIR WOOD
IDEAL FOR RANGE
HARKNETT FUEL LTD

FIR PLANER ENDS

WOOD AND SAWDUST
Dryland Douglas Fir Wood. Thick bark slabs mixed with inside blocks. No rubbish. 2½ cords for \$11. Beware of ... Fir sawdust by bulk 3 units \$7

ISLAND FUEL SUPPLY CO
B 1834 B 1973

WOOD WOOD WOOD
Special Few Days Only

28a BUILDING SUPPLIES

SAND, ROCK, CEMENT, GRAVEL ...

ROLSCREEN VENETIAN BLINDS, Pella wood folding doors, metal weatherstrips. B. T. Leigh. E 9685

CROWE, GONNASON CO., LTD

3134 GOVERNMENT ST.

PLYWOOD SPECIALS
Sanded 3-ply rejects ...
Unsanded Sheathing ...

Robert Walker & Sons Ltd
BUILDERS SUPPLIES
870 DAVID ST.

COLWOOD LUMBER YARD
FENCING WITH NAILS \$13.80
(This price includes nails.)
Sooke Road—Belmont 313

28a BUILDING SUPPLIES

STEWART & HUDSON LTD
THE HOME OF BUILDERS' BARGAINS

NOW IN STOCK

½ PRICE ½ PRICE
A good assortment of ... pipe and fittings ...
Come early for best assortment.

IT COSTS ONLY \$10 TO INSULATE

OAK HARDWOOD FLOORING

BUILDERS' BARGAIN LIST

Stewart & Hudson Limited
405 GORGE ROAD E.

Builders Sash & Door Ltd
MASONITE DOORS. Strong, rigid, extra smooth, ideal for painting ... lifetime satisfaction with no grain raising ...
MAHOGANY DOORS — Both rotary-cut and the beautiful ribbon grain mahogany doors ...
Builders Sash & Door Ltd
150 GARBALLY ROAD

LANGFORD BUILDING SUPPLY
"Everything from foundation to roof"
NOW is the time to insulate—
Our Budget Plan
FREE DELIVERY
Phone Belmont ... Island Highway

R. A. GREEN LUMBER CO. LTD.
Millwork — Lumber
Doors — Cabinets
SASH
in Wood or Hope's Steel
2891 Douglas Street

ISLAND BLDG SUPPLY CO
"HEAT FORM" FIREPLACES
"IDEAL" STEEL WINDOWS
Lime, cement, sand and gravel, ready-mix mortar, rock and cinders, plaster products, Gyproc and ... plywoods ... tile ...
GORGE ROAD EAST

GALVANIZED STEEL SASH

ASK ABOUT OUR ALL-STEEL GARAGE DOORS

Douglas Building Supplies
2811 DOUGLAS ST.

Fencing for LESS!
50 Feet of fencing and nails at ...
1 Carrier load mixed reject lumber \$15
1 Carrier and 1x2 reject lumber \$15

SAANICH LUMBER YARDS
From Producer to You
2041 DOUGLAS. BRENTWOOD

STOP! CLEARING OUT
Lumber Liquidation Sale
S. KUDRA
2831 Nanaimo St. G 1755

28a BUILDING SUPPLIES

MOORE-WHITTINGTON Lumber Co. Ltd.
Beauty for Your Kitchen
Just One of These
Youngstown Kitchen Units
\$179.50
Check These Features

PLYWOOD

HOW-TO-DO-IT PROJECTS

BARGAIN ... DOORS

Moore Whittington Lumber Co Ltd
2614 BRIDGE STREET

EVANS, COLEMAN & JOHNSON BROS. LTD.
The Cure for Smoking Chimneys
TWO PIECE CHIMNEY POTS

EVANS, COLEMAN & JOHNSON BROS. LTD
TWO WAREHOUSES

INSULATE NOW and enjoy real home comfort this winter

VICTORIA RETAIL LUMBER YARD
1801 GOVERNMENT ST.
CLEARANCE SALE

ATOM LUMBER CO
OPEN MONDAY TO SATURDAY FROM 8 A.M. TO 5 P.M.

USE CUPRINOL
Wood and fabric preservative ...

SHIP CHANDLERS
1214 WHARF STREET

SIDNEY LUMBER LTD.
LUMBER, SHINGLES, MILLWORK, PLYWOOD, WALLBOARD, TILE, ROOFING AND PAPER, INSULATION, BUILDERS HARDWARE
2131 GOVERNMENT ST.

DISTINCTIVE NEW IDEAS FOR THE HOME
Counter topping—metal moulding—cabinet hardware — sander rentals
SHAWNIGAN ...

28b CLOTHING, FURS, SHOES, ETC.

CASH PRICES PAID FOR GOOD USED ... The Bazaar, 1317 Broad

28d FURNITURE

KILSHAWS THE AUCTIONEERS
1115 Fort Street. Phone G 6441
We will buy for cash or sell for you Furnishings and Effects
See us first at ...

YOU'LL BE AMAZED HOW MUCH YOU can save on the cost of a new chesterfield by letting our experts re-upholster and modernize your present one.

A PHONE CALL TO G 1031 WILL BRING MAYNARD'S AUCTIONEERS

THREE-PIECE SECTIONAL CHESTERFIELD

ARROW'S UNPAINTED FURNITURE

FRENCH POLISHING
SPECIALTY FINISHERS

EXPERT UPHOLSTERING

LOOKING FOR USED FURNITURE?

USED APPLIANCES AND FURNITURE ... VIEW STREET ... VIEW UP FROM DOUGLAS

HOLMAN & CANNON. WE BUY, SELL and appraise good furniture. 721 Johnson Street. Phone E 3016

TRADE-IN FURNITURE

HOME FURNITURE CO.
825 FORT STREET

WANTED
Good Used Furniture
Highest Prices Paid
HOLLAND BROS & CO

HIGHEST PRICES PAID
FOR GOOD USED FURNITURE
785 JOHNSON

28e MUSICAL INSTRUMENTS

CAVE PIANO STORE

HEAL'S MUSIC AND HOBBY STORE

Rent a Musical Instrument
Join the School Band
Trumpets, Trombones, Clarinets, Saxophones, Violins, Accordions
An inexpensive way of starting your child's musical education

FLETCHER BROS
1130 Douglas Street. Phone G 6661

28f RADIOS and TELEVISION

A PHONE CALL TO G 1031 WILL BRING MAYNARD'S AUCTIONEERS

ATKINSON & ...
Guaranteed Service and Repairs on all makes of radio and TV

WE FIX RADIOS AND TV IN YOUR own home, day or evening. Home Radio and TV Service.

FOR SALE — ... INCH EMERSON CONsole TV ...

INSURE YOUR TELEVISION SET
Against loss of or damage from any cause whatsoever
For further details
INSURANCE DEPARTMENT
A BERNARD & CO LTD

28h SPORTING GOODS

28k BICYCLES and MOTORCYCLES

NEW MACHINES AT LOWER PRICES

BICYCLES, THREE SPEEDS, TRIGGER ... Victory Cycle Works, Johnson Street

WHIZZER MOTOR BIKE ...

RALEIGH AND C.C.M. THREE-SPEED ... on terms. Robinson's, 1307 Broad Street

BICYCLES ALL SIZES AND REPAIRS

EVERYTHING IN BICYCLE REPAIRS

Your Bus Fare Will Buy Your Motorcycle or Autocycle

Les Blow's Motorcycle Sales

USED MOTORCYCLES
Brooklands Motorcycle Sales
EASY TERMS. FREE INSTRUCTIONS

28l STOVES and FURNACES

CLEARANCE SPECIAL

WE SELL, INSTALL AND SERVICE Quaker and Fawcett oil ranges ...

Eagle Sales, Heating, Home Appliances

CONVERT YOUR PRESENT RANGE TO ... C. Tayler Home Appliance Co.

ALL NEW ZENITH OIL KING RANGE

CLARE JEWEL CYCLOS OIL RANGE

T. HALLAM & SON
Furnaces and Repairs

BARGAIN, LARGE COLEMAN ...

GURNEY COTTAGE ELECTRIC RANGE

GRAHAMETTE ELECTRIC STOVE

FURNACE SERVICING AND INSTALLATION

McCLARY ... AIR CONDITIONING ... Douglas Street

MAJOR SAWDUST BURNERS

GURNEY CREAM ENAMEL RANGE

RANGE AND FURNACE REPAIRS

WHITE ENAMEL ...

FLETCHER HEATING SUPPLIES

C. TAYLER HOME APPLIANCE CO

28m MACHINERY

RENT-A-TOOL

28n GARDENS and SUPPLIES

TOP SOIL, PEAT SOIL, MANURE

FREE ... LEAF RAKE ... KING ALFRED DAFFODIL BULBS

Peden Goodman & McKenzie
COMMORANT STREET

28o FARM IMPLEMENTS

BEST BUYS IN TOWN

JOHN DEERE, IT'S THE BEST

GEHL HAMMERMILLS

GARDEN HOUSE
East Saanich Road, Elk Lake, Royal Oak

TRACTORENTAL
FOR FARM OR GARDEN. HOUR, DAY, WEEK, MONTH

Peden Goodman & McKenzie

28p ANTIQUES and CHINA

ROBINSON & SONS ANTIQUE FURniture ... 1107 Fort St.

28x MISCELLANEOUS FOR SALE

SAVE AT GRAY'S

WE'LL GIVE YOU \$25

FOR YOUR USED WASHERS SEE ISLAND WASHER
Guaranteed Service, Repairs on all Makes of Washing Machines
Chatham Street

TWO PAIRS GIRLS WHITE BOOT skates ...

COLEMAN OIL HEATER, BARREL ...

SIMMONS PANEL BED COMPLETE ...

RENT A WASHING MACHINE AT \$5.00 per month. Four months' rental may be applied on purchase. Fletcher Bros. G 6661

28x MISCELLANEOUS FOR SALE

16 MM MOVIE EQUIPMENT ...

TELEVISION LAMPS FOR SALE
... SAW SHOP

ADDING MACHINES, CASH REGISTERS, ... Owen's, 638 Johnson Street

BARGAINS

A READY MARKET
MAYNARD'S AUCTIONEERS

USED SEWING MACHINES ...

COMPLETE SUPPLIES FOR COPPER ...

QUONSET HUT ... IN PERFECT ...

WE FIX RADIOS AND TV IN YOUR ...

BABY CARRIAGE IN GOOD CONDITION

THE HEALTH FOOD SHOP
1035 Fort Street

FROM FACTORY TO YOU PRICES

CABINETMAKING, VARIETY ... 1613 Oak Bay Avenue

GENERAL ELECTRIC VACUUM CLEANER

LADIES' MUSKRAT BACK COAT

CEDAR POSTS, FILL ...

CAR HEATER ... CAR RADIO \$10

PICTURE THE CARIBOO TRAIL

NEW YOUTH'S BED WITH SPRING \$15

GRAVENSTEIN APPLES \$1.25 A BOX

ITHACA ... GAUGE SHOTGUN LIKE new

PRETTY METAL CRIB

FOR PICTURE FRAMING—DIGGONS

Next time try us for Paint Brushes—quality, durability, service, from ½ inch at 55c each to 4 inches at \$2.75.

Painting Requisites — Turpentine, Oils, etc. always on hand

CAPITAL SUPPLY CO.
"Your Surplus Centre"
1501 Government G 2713

TABLE POTATOES ...
ALBERTA PEACHES ...
LOU POY CO.
2610 DOUGLAS STREET

28a MISCELLANEOUS FOR SALE

FOR RUBBER STAMPS DIGGON'S

MEN'S SKATES NEW SIZE 10 E 6386

Mc & Mc

CLEARANCE SALE

NEW FRIGIDAIRE RANGES

FLOOR MODELS AT GREAT SAVINGS

[illegible] $389.75

[illegible] $339.75

[illegible] $287.75

17 & 21" TV SETS

Highest Trade In Possible

FREE Transportation to store in Greater Victoria area

Main Floor

Mc & Mc

1400 Government Street

BICYCLES

[illegible]

DICKINSON & DUNN

VACUUM CLEANERS

RECONDITIONED AND GUARANTEED ALL MAKES ALL PRICES

A B C ELECTRIC

800 FORT STREET G 3113

29 WANTED MISCELLANEOUS

FURNITURE WANTED

We pay the highest possible prices for your surplus used furniture ... [illegible]

[illegible] B 1431

TRY CLAY MAYNARD'S AUCTIONEERS G 5921

WANTED TWO COMMISSIONED OFFICERS UNIFORMS FOR RAINBOW SEA CADET CORPS ESQUIMALT OR DAYTIME PHONE B 728

ISLAND JUNK WE WANT YOUR rags beer bottles tools iron useful things E 2163 Town country

1,500 XMAS TREES 3 FT TO 8 FT Quote price delivered in Victoria by Dec 10 Box 1380 Victoria Press

OLD BICYCLES AND PARTS ARE worth money at 635 Johnson Street

CARPETORIUM BUYS GOOD USED rugs E 3461

ANYTHING IN TOOLS TRUNKS SUITcases Highest prices paid G 6434

WANTED A CUB OUTFIT, 8 TO 10 years E 6236

CASH OR CONSIGNMENT FOR USED small articles tools 1421 Broad E 6913

BABY BUGGY IN GOOD CONDITION [illegible]

WANTED CRIB HIGH CHAIR STROLLER [illegible]

PORCELAIN SINK LAUNDRY TUBS [illegible]

WANTED

Good Used Furniture

HUB FURNITURE CO.

913 JOHNSON STREET G 6433

31a POULTRY, HATCHING EGGS, ETC.

THE CHICKS WHICH GIVE RESULTS New Hampshire [illegible]

RUMP AND SENDALL LIMITED [illegible]

VICTORIANS ARE EATING [illegible]

FOWL 4 TO 5 LBS [illegible]

TEN WEEK OLD [illegible] NEW HAMPshire [illegible]

100 ONLY [illegible] PULLETS [illegible]

ALL KINDS OF HENS WANTED [illegible]

NEW HAMPSHIRE HENS [illegible]

Bolivar Skookum Chicks

[illegible] Satisfaction guaranteed

BOLIVAR HATCHERIES LTD.

Box 300 New Westminster B C

31c CATTLE

LICENSED SLAUGHTER HOUSE [illegible]

3 CALVES FOR SALE PHONE [illegible]

31f DOGS

IMPORTED HUNTING STRAIN [illegible]

BOARDING KENNELS at MILLSTREAM Road Langford Belmont 120-Y

REGISTERED MALE DOBERMAN PINscher [illegible]

31g CATS

WANTED A HOME FOR WELLtrained female grey tabby one year old B 4131

31h RABBITS

RABBITS 25c A LB LIVEWEIGHT Phone B 3085 343-G

SEVEN RABBITS 810 ALBION 286G

31i CAGE BIRDS and AVIARIES

FOREIGN BIRDS NEW SHIPMENT [illegible] 832 Pem... G 6172

BABY BUDGIES PROPER TRAINING age 7 wks 1817 Pelham [illegible]

BABY BUDGIES $3 ADULTS $4 E 6004

31i CAGE BIRDS and AVIARIES

BABY BUDGIES ALSO A FEW BREEDing pairs breeding cages, nest boxes. 1837 Pelham

BABY BUDGIES TALKING STRAIN all colors E 6881

BABY BUDGIES ALSO A PAIR OF [illegible] Ready for breeding E 6806

31x MISCELLANEOUS LIVESTOCK

GROUND FEED 4 TO 1 MIXTURE wheat and oats $3.75 per hundred 13 Y Keating L Thomson Brentwood

GOOD HINDQUARTERS BEEF GOOD for lockers [illegible]

WINTER VETCH SEED [illegible]

34 HOTELS

BEVERLEY HOTEL

ACCOMODATION IN THE HEART OF Victoria in a good-class hotel at moderate rates. We take care of transient and permanent guests. Housekeeping rooms available. Enjoy television in our comfortable [illegible]

724 YATES STREET VICTORIA B.C. Phones G 0611 G 0276

JAMES BAY HOTEL

[illegible]

UNDER NEW MANAGEMENT LITTLE [illegible]

GLEN COURT HOTEL

[illegible] BLANSHARD AND HUMBOLDT [illegible]

ABERDEEN HOTEL

[illegible] Close to town [illegible]

THE GLENSHIEL, 606 DOUGLAS. A residential hotel providing every comfort for elderly people E 6166

TWIN CEDARS TOURIST APARTments 136 Newport [illegible]

FAIRFIELD HOTEL ROOMS FOR RENT [illegible]

ACT AT ONCE

NOW AVAILABLE REASONABLE

[illegible] A few housekeeping rooms available

St James Hotel and Apartments

Phone G [illegible]

RITZ HOTEL, 710 FORT ST

FURNISHED APARTMENTS AND ROOMS [illegible]

35 ROOM and BOARD

[illegible] Write for folder 326 Douglas Street or phone B 1763

FOR PROFESSIONAL MAN OR WOMAN Bedroom and private sitting room in best part of Oak Bay [illegible] meals by arrangement Phone E 1328 evenings

DE LUXE ROOM AND BOARD FOR [illegible]

THE [illegible] HOUSE HOTEL [illegible]

[illegible] WARM ROOMS SEPARATE [illegible]

WANTED TWO YOUNG GENTLEMEN [illegible]

ACCOMMODATION FOR SINGLE PERson in private home Box [illegible] Victoria Press

LADY REQUIRES HOUSEKEEPING [illegible]

YOUNG COUPLE WOULD LIKE TO board young men to share room Twin beds good meals B 6066

ROOM BOARD IN PRIVATE HOME [illegible]

EXCELLENT ACCOMMODATION FOR gentleman, double or single 1136 McClure

CRAIGMYLE 1037 CRAIGDARROCH Rd [illegible]

QUIET HOME WORKMAN [illegible]

ROOM AND BOARD FOR GIRLS [illegible]

ROOM AND BOARD FOR TWO YOUNG men double room twin beds E 3416

GOOD HOME COOKING, NICE COSY room E 6272

YOUNG MAN TO SHARE ROOM WITH [illegible]

ROOM AND BOARD FOR WORKING [illegible]

ROOM AND BOARD GARAGE FOR rent [illegible]

37 ROOMS TO RENT FURNISHED

SAN SEBASTIAN ANNEX 30 GORGE Road West Phone E 3812 [illegible] By week or month. Well furnished

BEDROOM, FULL USE KITCHEN, lounge room. Business girls apartment, reasonable. Washing machine Box 1277, Victoria Press

[illegible] WITH KITCHENETTE [illegible]

CLOSE TO [illegible] PARK BUS AND [illegible]

[illegible] HOUSEKEEPING ROOM [illegible]

COSY ROOMS CITY CENTRE $1 AND [illegible]

FURNISHED ROOM FOR GENTLEMAN [illegible]

BED-SITTING ROOM IN PRIVATE [illegible]

ATTRACTIVE BED-SITTING ROOM [illegible]

[illegible] ROOM WITH [illegible]

38 HOUSEKEEPING ROOMS TO RENT, FURNISHED

CLEAN [illegible] BED-SITTING ROOM [illegible]

[illegible] INCLUDES LIGHT [illegible] Lady pensioner preferred. Very quiet nice room

FOR BUSINESS OR PROFESSIONAL women only. Attractive well-furnished bed-sitting room separate well-equipped kitchen etc. Everything supplied. Close in E 1665

CLEAN HOUSEKEEPING ROOMS CITY centre by week or month. Reasonable [illegible]

[illegible] UNFURNISHED APARTMENT [illegible]

TOURISTS HOUSEKEEPING ROOMS daily or weekly central everything supplied Mrs Denison 1001 Linden [illegible]

BED-SITTING KITCHENETTE LAUNdry refrigerator privileges. Single, $35 [illegible] Gardens

BRIGHT CLEAN HEATED [illegible]

1048 CRAIGDARROCH AVENUE VERY [illegible]

OCTOBER 1 TWO ROOM SUITE SUITable for business couple 1121 Burdett G 8834

LOVELY BEDROOM FRIENDLY PRIvate home [illegible]

FOR RENT FURNISHED ROOM WITH [illegible]

FRONT LIGHT HOUSEKEEPING ROOM Walking distance close to Buildings All found E 7834

NICE HOUSEKEEPING ROOM, CLOSE in Phone E 6480

38 HOUSEKEEPING ROOMS TO RENT, FURNISHED

COSY FURNISHED HOUSEKEEPING room near D V A Hospital 830 1720 Denman Street G 6032

STEAM HEATED ROOM IN DOWNtown [illegible]

JUBILEE DISTRICT — WARM FURNished, clean housekeeping room. Reasonable B 1484 or G 3070

ROOM FURNISHED CLEAN IN FAIRfield non-smoker preferred E 3761

TWO FURNISHED COMFORTABLE rooms. 40 Oswego

TWO ROOM SUITE CONVENIENTLY [illegible]

WARM ROOM QUIET HOME BEACON Hill suit pensioner $30 B 8408

[illegible] WARM ROOM KITCHENETTE [illegible] 1256 Yates Street

NICELY FURNISHED HOUSEKEEPING room men preferred G 3047

FURNISHED HOUSEKEEPING ROOM, 1143 Yates Street

HOUSEKEEPING ROOM YORK HOTEL, [illegible] Johnson Street

A [illegible] AND [illegible] ROOM FOR [illegible]

FIRWOOD LODGE

805 Cook Street, E 3453

VILLA ELEANOR COMFORTABLE rooms housekeeping 801 Trutch, B 2324

WIMBLEDON HOUSE

844 Cook Street G 3433

38a HOUSEKEEPING ROOMS FOR RENT, UNFURNISHED

FOUR ROOMS IN WORKING MAN'S [illegible] No objection to [illegible] including utilities. The City [illegible] G 5033

40 FLATS and APARTMENTS TO RENT, FURNISHED

THREE ROOM FURNISHED APARTment [illegible]

BEAUTIFUL FURNISHED APARTments one and two bedrooms, electric [illegible]

3 ROOM APARTMENT BED-SITTING [illegible]

FULLY FURNISHED SELF-CONTAINED [illegible]

[illegible] SUITE STOVE [illegible]

DEL BONITA LODGE

[illegible]

ACT AT ONCE

NOW AVAILABLE—REASONABLE

[illegible] Phone in each room. A few housekeeping rooms available

ST JAMES HOTEL AND APARTMENTS

PHONE G [illegible]

$1.00 Rental Service

All types of accommodation furnished and unfurnished with personal service to tenants and landlords

Phone B 2414 633A Johnson

Just down from Douglas

LOW WINTER RATES

At the San Sebastian and Victoria Courts Gorge Road two miles from the city centre on the bus route. Rates by week. Everything supplied except food, including maid service once a week. San Sebastian E 9632 Victoria Court G 0362

Edgewater Auto Court

Winter rates in effect, one and two bedroom cottages [illegible] Phone Belmont 69

40a FLATS and APARTMENTS TO RENT, UNFURNISHED

NEAR JUBILEE HOSPITAL DE LUXE [illegible]

LAKESIDE APARTMENTS SEA VIEW [illegible]

BRIGHT THREE ROOM SUITE [illegible]

VACANT NOVEMBER 1 LARGE [illegible]

DE LUXE FOUR ROOM SUITE [illegible]

FIVE ROOM SEA DUPLEX APARTment [illegible] good bus service 10 minutes from town Adults Call at 1912 Shotbolt Road

MOUNT TOLMIE THREE-ROOM heated apartment private bath sunroom and garage Rent $65 Adults only Phone B 7388

SELF - CONTAINED THREE - ROOM apartment all modern $57 Adults 11 [illegible]

FIVE ROOM DUPLEX FAIRFIELD DIStrict [illegible]

TWO UNFURNISHED ROOMS TO RENT [illegible]

FOUR ROOM APARTMENT OCTOBER [illegible]

LARGE SEA VIEW OIL-HEATED APARTment $85 Gonzales district. Phone Albion 304X

SEA CROFT APARTMENT BEACH Drive, four-room de luxe suite, November 1 Adults only B 7394

5 ROOM DUPLEX FAIRFIELD DIStrict [illegible] immediate possession G 7404 [illegible]

DE LUXE MODERN TWO BEDROOM [illegible]

FOUR-ROOM SELF-CONTAINED UPPER suite Adults Near Jubilee Vacant $65 per month G 7452

BRIGHT WARM SELF-CONTAINED bachelor suite close in Fairfield E 9681

IN OAK BAY TWO ROOM UNFUR[illegible]

UPPER SUITE THREE ROOMS BATH room adults only $35 Craigflower G 3090

SUITE IN ESQUIMALT WITH GAS range and heater Adults only G 6864

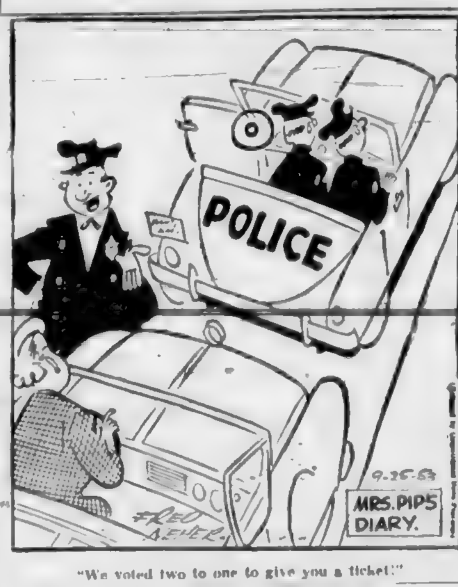

LIFE'S LIKE THAT By Fred Neher

"We voted two to one to give you a ticket!"

40a FLATS and APARTMENTS TO RENT, UNFURNISHED

VIEW ROYAL BASEMENT SELF-CONtained [illegible]

THREE ROOM SUITE IN STEAM heated [illegible]

MODERN ONE BEDROOM SUITE NEAR [illegible]

AVAILABLE THREE ROOMS AND [illegible]

DE LUXE [illegible] WITHIN [illegible]

41 FLATS and APARTMENTS WANTED, FURNISHED

[illegible] APT WITH BEDsitting [illegible] business women by [illegible] Please phone [illegible]

41a FLATS and APARTMENTS WANTED, UNFURNISHED

WANTED TO RENT UNFURNISHED OR [illegible]

[illegible] SMALL BABY [illegible]

PHONE FOR TENANTS FREE SERVICE [illegible] B 2414

42 HOUSES TO RENT FURNISHED

NEAR SIDNEY — FIVE-ROOM HOME [illegible] $85 per month [illegible]

FOUR ROOM GARDEN COTTAGE FOR [illegible]

[illegible] SECLUDED WATERFRONT [illegible]

[illegible]

THREE ROOM DUPLEX ISLAND VIEW [illegible] winter rates Keating 9-W

42a HOUSES TO RENT, UNFURNISHED

NEW N.H.A. DUPLEX FOR SALE BY owner [illegible] Box 1286 Victoria Press

COTTAGE THREE ROOMS AND BATH [illegible] Beaver Lake. Immediate possession $40 [illegible] Humber [illegible]

SIX ROOMS THREE UP AND THREE [illegible]

ONE THREE-ROOM ALSO ONE FOURroom house rent $45 Christie [illegible]

FOR RENT TO RELIABLE FAMILY new [illegible] home on Lans[illegible] B 0947

FOUR ROOM COTTAGE 431 OBED $40 Belmont 305-X Vacant now

FOUR-ROOM MODERN HOME 4½ years old Possession Oct 15 E 6367

42b HOUSES TO RENT, FURNISHED OR UNFURNISHED

SEVERAL COTTAGES AVAILABLE ON [illegible] furnished or unfurnished to people that like country life. Five minutes' walk to post office and stores one hour to Victoria by bus. Spacious grounds and wonderful view of sea and mountains. To pensioners or middle-age people Box 1266 Victoria Press

TWO AUTO COURT CABINS FULLY furnished propane gas stoves and heaters, winter rates $30 per month to reliable persons light water gas heat included Saanich Bay Auto Court, Saanichton, phone Sidney 110-F

ALERT SERVICE TRANSFER CO LTD When moving call us for fast reliable service anywhere in B.C. Safe moving [illegible] 109 Broughton St

LET [illegible] MOVING AND storage [illegible]

43a HOUSES WANTED TO RENT, UNFURNISHED

COUPLE WITH TWO HEALTHY CHILdren [illegible] Victoria Press

WANTED UNFURNISHED HOUSE FOR [illegible]

BUSINESS MAN AND FAMILY NEED [illegible]

THREE BEDROOM HOUSE GOOD TO [illegible]

44 HALLS, STORES and OFFICES TO RENT

MODERN OFFICES FOR RENT IN [illegible] Building 745 Yates Street [illegible] Elevator and janitor service G 5341

CORNER STORE IDEAL FOR GROCERY and meat market. Consider experienced partner with some cash to invest to take charge Blanshard and Humboldt

CENTRALLY LOCATED OFFICE AT 726 Fort Street, $30 per month. Very nice two-room office at 6904 Yates St. [illegible] E 7174

CENTRALLY LOCATED BUSINESS OR [illegible]

[illegible] BRIGHT SHOP 640½ FORT Street Nov 1

45 MISCELLANEOUS TO RENT

GARAGE FOR RENT CORNER COOK and Fairfield G 0486

46 WANTED TO RENT MISCELLANEOUS

WANTED TO RENT ROOM SUITABLE [illegible] Box 1271 Victoria Press

47 CARS FOR SALE

1940 AUSTIN A40 SEDAN—IMMACUlate condition

1950 Chevrolet sedan two-tone very clean $1,495

[illegible]

CAPITOL AUTO SALES

2616 Douglas Street G 8724

46 CHEVROLET DE LUXE SEDAN radio heater and defroster excellent condition. $695 Trade and terms B 0236

47 CARS FOR SALE

New 1953 [illegible] Sedan, power steering [illegible] Phone E 6306

[illegible] FOUR DOOR PONTIAC SEDAN [illegible]

1950 FIVE-PASSENGER CHEV DE LUXE two-door new condition, fully equipped, low mileage. Sacrifice for cash. Willing to trade in as part-payment on house. 760 Topaz daytime evenings 3650 Prior G 3245 daytime evenings G 1637

THERE ARE NO BETTER BUYS IN [illegible] than at K M Motors Ltd 1107 Yates [illegible]

[illegible] PONTIAC [illegible]

[illegible]

1951 PONTIAC COUPE COLUMN SHIFT [illegible] $225 down 837 Yates Street B 0361

1950 CHEVROLET BUSINESS COUPE Radio, heater, new tires [illegible] Terms Can be seen at Ed and Rusty's Service Station Quadra and Broughton streets

BUYING PRIVATELY? SEE US FOR low rates to finance that purchase. Loans arranged while you wait. H W Miller & Co 1006 Government G 4651 G 2072

SPORT CAR ENTHUSIASTS [illegible]

[illegible] AS NEW [illegible]

[illegible] BROADWAY [illegible]

NEW [illegible]

1950 METEOR CUSTOM SEDAN [illegible]

1951 CADILLAC SEDAN FULLY EQUIPped [illegible]

1947 MERCURY COACH IN BETTERthan average condition [illegible]

1947 BUICK SUPER CONVERTIBLE [illegible] E 6511

1951 CHEVROLET 4 DOOR STANDARD green with heater defroster air-conditioner 3,400 miles $2,495 private sale See at 1130 May Street

1950 PREFECT WITH HEATER DEfroster A-1 condition throughout [illegible]

[illegible] DOUGLAS ST AUTOMOBILE IN[illegible] Hawkes [illegible] 24-hour telephone service Beacon 2101

MUST SACRIFICE 1949 WOLSELEY SEDAN WITH SUNSHINE ROOF 28,000 MILES PRIVATE SALE $900 PHONE G 7504

FOR SALE 1952 VANGUARD SEDAN, 5,000 MILES LEATHER UPHOLSTERY owner-driven $1,600 Box 1363 Victoria Press

LUXURIES OF A 1951 FOR A FRACTION of cost 1946 Buick super sedan. Complete overhaul. Must sell. See this now and make me an offer [illegible]

[illegible] BUICK ROADMASTER SEDAN [illegible]

[illegible] HUDSON [illegible]

[illegible] BUICK CUSTOM [illegible]

REPOSSESSION

1941 [illegible] Sedan [illegible]

ANGLIA VERY GOOD CONDITION [illegible]

[illegible] CADILLAC

[illegible]

CENTRAL AUTO SALES

The [illegible]

[illegible] SEDAN [illegible] in excellent condition [illegible]

1950 CHRYSLER WINDSOR SEDAN A [illegible]

[illegible]

1950 VAUXHALL $1,050 WILL CONsider 39-42 as part payment. Phone G 3244 after 5 pm

1953 PONTIAC MILEAGE FROM FACtory only Standard four-door sedan. Reasonable Box 1365 Victoria Press

PRINCESS AUTO SALES

900 JOHNSON STREET B 1061

PACIFIC AUTO SALES LTD

12 & Quadra at Johnson B 2877

1949 PONTIAC SEDAN TORPEDO BACK one owner 837 Yates B 0361

SPEEDWAY AUTO SALES - G 7431 Terms trades 940 Yates

1930 CHEVROLET COACH—NEW TIRES heater G 2287, after 5 p.m.

1937 CHEV SEDAN WITH 1953 LICENSE plates $75 [illegible]

FOR SALE 40 AUSTIN BLACK VERY good condition $750 B 6685

MUST SELL 1950 MORRIS MINOR CONvertible $690 Phone Keating [illegible]

[illegible] GOOD CONDITION WHAT [illegible]

[illegible] FORD SEDAN [illegible] MOTOR AND heater 944 Boultgate St

[illegible] FORD SEDAN RADIO AIR CON[illegible]

1937 PLYMOUTH COACH FULLY equipped four new [illegible]

AUTOMOBILE INSURANCE

SOUND BOARD COMPANIES LOWEST RATES

APPLY INSURANCE DEPARTMENT

A. Bernard & Co. Ltd.

900 FORT STREET PHONE G 8336

47 CARS FOR SALE

'51 M G ROADSTER T D MODEL three new tires recent motor tune up Will take trade. $1,450 or offer G 3663

USED CAR LOT AND NICE OFFICE for rent on Douglas Street B 3441

ESSEX CAR $20.00 B 0010

OLSON MOTORS

PRICE SLASH CONTINUES!

75 More Cars and Trucks to Go

NOBODY MATCHES THESE PRICES!

1953	PLYMOUTH [illegible] custom extras $350 discount	
1953	CHRYSLER Newport absolutely as new [illegible] top convertibles $500 discount	
1951	HENRY J 2-DOOR SEDAN New paint Superb condition	$1397
1951	DODGE [illegible] Coupe [illegible]	$1827
1950	[illegible] 4-DOOR SEDAN [illegible] heater	$1597
1950	PONTIAC COUPE [illegible]	$1527
1949	FORD SEDANS Two of these [illegible]	$1097
1946	DODGE Special De Luxe [illegible]	$997
1942	DODGE Special De Luxe sedan [illegible] and extras	$647
1940	HILLMAN MINX Sedan [illegible] shape economy car	$247
1939	PONTIAC Sedan Giveaway price	$347

THIS IS A REAL CLEARANCE SALE

NO CATCHES TO THESE PRICE CUTS

OLSON MOTORS LTD.

YATES AT COOK G 1144

LOOK FOR THE BIG BRIGHT LOT AT THE TOP OF AUTO ROW

CARS WANTED

Now is the time to get a good deal on a new Buick, Pontiac or Vauxhall.

Our salesmen have clients waiting for good used cars

[illegible]

Daytime phone number G 8154

Evenings call number [illegible]

Sam Taylor B 4500

Glenn Smith Col 213 M

Gordon Tomlin Alb 183 Y

Fred Hauler B 6083

Bob Wray G 8134

Guy Morley G 3214

Dick Bragg B 5663

Ron Armour G 2461

Doug Bowen E 1204

Jim Elder G 6648

EMPRESS MOTORS LTD.

Fort at Quadra thru to View

LOOK!

Here are the values you have been waiting for. From $200 to $2000 our used cars offer you more for your money.

1951	AUSTIN A40 SEDAN WAS $[illegible] NOW	$1095
1950	MORRIS MINOR COACH WAS $895 NOW	$795
1941	FORD FORDOR SEDAN WAS $495 NOW	$395
1949	METEOR CUSTOM SEDAN WAS $1295 NOW	$1195
1946	OLDSMOBILE SEDAN WAS $[illegible] NOW	$1095
1950	PREFECT SEDAN WAS $795 NOW	$695
1948	PACKARD SEDAN WAS $1750 NOW	$1650
1952	MORRIS OXFORD SEDAN WAS $1295 NOW	$1195
1946	FORD SEDAN WAS $895 NOW	$797

OPEN EVENINGS

YOU CAN PUT YOUR CONFIDENCE IN

Thomas Plimley LTD

G 7161 1010 Yates St

LOUIS NELSON LTD.

827 PANDORA 818 JOHNSON B 4113

1936	CHEVROLET SEDAN, one of the cleanest cars in town very good rubber	$395
1948	OLDSMOBILE AERO SEDAN One-owner condition, 38,000 original miles. Not a scratch or blemish throughout	$1495
1947	DODGE SPECIAL DE LUXE SEDAN Heater defrosters one owner perfect mechanical condition	$1175
1946	MERCURY SEDAN in perfect condition	$945
1942	G.M.C. ½ TON PICKUP	$375
1940	HUDSON COUPE New tires [illegible] good	$395
1937	CHEVROLET COACH Heater new rubber, perfect mechanically Immaculate	$495

EVERYBODY WINS AT WILSON'S

COMPARE OUR PRICES ANYWHERE

51	BUICK SEDAN, radio and heater	$2342
50	OLDSMOBILE SEDAN 88 heater hydramatic	$2246
'52	CHEVROLET SEDAN heater	$2195
'52	CHEVROLET SEDAN radio and heater	$2047
52	CHEVROLET SEDAN heater	$1995
'50	OLDSMOBILE COUPE heater hydramatic	$1995
50	OLDSMOBILE SEDAN heater	$1895
49	PONTIAC SEDAN radio heater hydramatic	$1795
53	HILLMAN CONVERTIBLE heater	$1795
51	CHEVROLET 2-DOOR	$1795
'49	PONTIAC SEDAN heater hydramatic	$1575
49	PONTIAC COUPE 5 passenger heater	$1595
50	CHEVROLET 2-DOOR radio and heater	$1395
48	OLDSMOBILE 2-DOOR radio and heater hydramatic	$1395
48	MONARCH COUPE radio and heater	$1295
51	AUSTIN SEDAN heater	$1195
'52	MORRIS MINOR	$1095
'46	CHEVROLET SEDAN	$1095
46	NASH SEDAN	$943
46	PLYMOUTH SEDAN	$995
'50	AUSTIN SEDAN	$893

RED SPOT SPECIAL

1949	MERCURY SEDAN [illegible]	$1545

40	DE SOTO COUPE [illegible] heater	$795
'49	ANGLIA 2-DOOR	$698
'40	CHEVROLET 2-DOOR	$695
42	FORD COUPE	$695
'41	DODGE SEDAN heater	$623
40	CHEVROLET SEDAN heater	$695
'41	PACKARD SEDAN	$695
38	OLDSMOBILE SEDAN	$645
39	NASH SEDAN	$595
'39	DODGE SEDAN	$545
'41	FORD 2-DOOR	$449
'38	OLDSMOBILE SEDAN	$495
'47	ENGLISH FORD 2-DOOR	$395
'38	PACKARD COUPE	$392
'39	STUDEBAKER 2-DOOR	$295
'36	DODGE SEDAN	$145
'36	PONTIAC SEDAN	$99
36	TERRAPLANE	$75

WHOLESALE USED CARS -- TRUCKS

Buy These at WHOLESALE while they await RECONDITIONING! SAVE

'42	FORD HALF TON PANEL	$340
'51	AUSTIN COUNTRYMAN	$875
'41	FORD HALF TON PICK UP	$140
'39	DODGE COUPE	$534
'41	DODGE SEDAN	$623
'47	MERCURY COUPE	$845
'39	STUDEBAKER TWO-DOOR	$290
'47	ANGLIA TWO-DOOR	$370

TRUCKS

'52	CHEVROLET SEDAN DELIVERY	$1895
'51	CHEVROLET SEDAN DELIVERY heater	$1695
50	CHEVROLET SEDAN DELIVERY	$1395
'48	CHEVROLET SEDAN DELIVERY	$1075
'50	STUDEBAKER HALF TON PICKUP heater	$1076
'49	FORD HALF-TON PICKUP	$897
51	AUSTIN COUNTRYMAN	$895
49	G.M.C. HALF TON PICKUP	$845
'46	CHEVROLET ¾ TON PANEL	$698
'46	CHEVROLET ½-TON PANEL	$598
'50	THAMES VAN ½ TON	$445
'41	FORD SEDAN DELIVERY	$358
'37	FORD ONE-TON PANEL	$128
'42	FORD ONE-TON PANEL	$245
'41	FORD ½ TON PICKUP	$145

ISLAND'S LARGEST DEALER

WILSON MOTORS

YATES AT QUADRA

E 1108

OPEN TILL 10 P.M.

BETTER CARS – LESS MONEY – EASIER DEALS – BETTER CONSIGNMENT DEALS –

SEE

S. C. SANGSTER

Veteran Auto Mart Ltd.

1894 QUADRA

USED CAR "BLITZ"

Gladwell's Pledge to Sell 80 USED CARS IN 80 HOURS

Bring Your Own Pencil Write Your Own Deal

SAVE UP TO $400

On Used Cars and Trucks

PLUS

Free Season Ticket to Every Victorian Cougar Home Hockey Game or 6 Free Driving Lessons With Every Postwar Car Purchased

Terrific Bargains in Used Cars

'53	AUSTIN SEDAN [illegible]
'52	METEOR SEDAN [illegible]
'52	VANGUARD SEDAN
'52	CONSUL SEDAN
'51	FORD CONVERTIBLE [illegible] radio new top
'51	METEOR TUDOR
'51	PLYMOUTH SEDAN
51	[illegible] SEDAN
51	BUICK SEDAN [illegible]
51	AUSTIN SEDAN
'50	METEOR SEDAN [illegible]
50	MONARCH SEDAN [illegible]
'49	HILLMAN SEDAN
'49	PREFECT SEDAN
'48	MONARCH SEDAN
'49	[illegible] SEDAN
'48	PONTIAC COUPE [illegible]
'48	DODGE 7 PASSENGER SEDAN new tires
'47	DODGE SEDAN [illegible]
'51	PONTIAC CHIEFTAN SEDAN heater
51	PLYMOUTH 2-DOOR [illegible]
'51	PONTIAC SEDAN hydramatic air conditioner radio [illegible]
'50	OLDSMOBILE SEDAN [illegible]
'47	OLDSMOBILE SEDAN heater [illegible]
49	MONARCH TUDOR radio heater, [illegible]
'50	METEOR TUDOR heater [illegible]
'48	CHEVROLET SEDAN heater air
'50	AUSTIN SEDAN heater
'51	HILLMAN CONVERTIBLE heater

Trucks

'53	MERCURY ½ TON PICK UP
'50	INTERNATIONAL ½ TON PICK UP
'49	MERCURY PANEL TRUCK
'49	FORD ½ TON PICK UP
'48	CHEVROLET PANEL TRUCK
'47	CHEVROLET C.A.C. 2 TON
'48	MERCURY 1 TON EXPRESS
'47	CHEVROLET ½ TON FLAT DECK

30 Months to Pay

No Cash Down

48 Hour Exchange Privilege

Even Higher Trades

Your present car can be your down payment

Gladwell Motors

Mercury • Lincoln • Meteor Dealers

Consul and Zephyr "6"

Pandora and Quadra

B 2111

SEE!

THE GREAT NEW VOLKSWAGEN

Famous European Cars and Trucks in Our Showroom

For Your Inspection on Saturday, Oct. 3

The Commercial Line is of special interest to City and Rural Business Men

An Entirely New Look in Cars

FIRST TIME IN CANADA

NOW IN VICTORIA

AT

SPEEDWAY

SALES AND SERVICE

904 YATES AT QUADRA

ESQUIMALT SERVICE

DROP IN FOR A DEMONSTRATION OF THE NEW CONSUL

1953 Nash "Superweek" Sedan Brand new, never been registered. Save $ [illegible] on new car price [illegible]

1951 Chevrolet Sedan 31,000 miles [illegible]

1949 [illegible]

1948 Mercury Sedan [illegible]

[illegible]

1946 [illegible] Mercury Convertible [illegible]

We have many more cars to choose from [illegible] and may be purchased by bona fide buyers [illegible] down. Come in and look them over

CORNER ESQUIMALT AND ADMIRALS

B 3051

47 CARS FOR SALE

WEEK-END SPECIALS
J. M. WOOD MOTORS
A Good Used Car is a Good Used Car

1938		$149
1947		$299
1946		$279
1947		$387
1942		$199
1948		$249
1948		$467
1948		$297
1951		$597
1947		$497
1949		$487
1950		$589
1949		$567
1948		$629
1935		$95
1938		$395
1939		$395
1940		$395
1941		$495
1941		$595
1947		$1295
1941		$695
1942		$750
1946		$895
1933		
1061		
1900		

J. M. WOOD MOTORS

VACATING PREMISES
By
SEPTEMBER 30

ALL CARS
MUST
BE SOLD

Speedway Auto
(Yates Street, Next to Atlas Theatre)
TERMS TERMS TERMS
No Reasonable Offer Refused

QUALITY
CAR SALES
1030 Yates Phone B 2241

SPECIAL!

1941		$450
1950		$350
1952		$400
1949		$450
1948		$325
1947		$400
1939		$225

EARL WARHOLM
Open until 8 p.m.

COMPARE OUR
VALUES

1952		$1395
1950		$995
1950		$1495
1950		$1595
1950		$895
1951		$1095
1947		$1195
1953		$500

JAMESON MOTORS
LTD

NEWPORT
MOTORS

1950		$695
1952		$995
1938		$495
1941		$795
1940		$675
1949		$1695

BEST BUY
Very Low Mileage
1953 $1895
MASTERS MOTOR CO. LTD

47 CARS FOR SALE

Coronation Motors Ltd.
Open 24 Hours daily Service Station
2278 DOUGLAS STREET

1951		$1195
1939		$545
1949		$1295
1950		$1095
1947		$595
1936		$195

STOCK REDUCING SALE

Your Chance for a Good
Used Car Buy

Look Them Over and
Make Your Offer

K-M MOTORS

VICTORIA
SUPER SERVICE
LTD.

47a TRUCKS and TRAILERS FOR SALE

ALL CARS AND TRUCKS FOR SALE

NATIONAL MOTORS
LTD
Parts Dept. for
HEAVY DUTY TRUCKS
NOW AT
835 View Street G 8177
SEE "BUNNY" WALKER

47b PARTS, TIRES and ACCESSORIES

SPECIALS
DRIVING LIGHTS PAIR
$7 50 - $15 00
UTILITY SPOTLIGHT
$10 50
TIRE CHAINS ALL SIZES
$4 25 - $7 95
GYRO SKID CONTROL
$49 50
RN INDICATORS (BY TO 1943 CARS)
$15 00
MIRRORS AND EXHAUST
DEFLECTORS
National Motors
LIMITED
833 YATES STREET

AUTO TOP CARRIERS

DICKINSON & DIXON
NEW 6 VOLT BATTERIES
$11 50 Ex
New 670x15 Goodyear Tires
Only $18 95

47c AUTO REPAIRS and SERVICE

HORWOOD BROTHERS

47d AUTO FINANCING and INSURANCE

48 CARS and TRUCKS WANTED

48 CARS and TRUCKS WANTED

CASH FOR YOUR CAR NEWPORT MOTORS 844 Fort Street G 5455

49 BOATS and MARINE FOR SALE and WANTED

BOAT LUMBER FOR SALE
Yellow Cedar—B C Red Cedar—Hardwoods—Extra long plywood panels—Moldings etc
BRITISH SASH & DOOR LTD
150 Garbally Road B 3191 1173

BUILDING REPAIRING REFINISHING
MILLER & CO
604 Government G 4651

BRINKER SALES SERVICE
VICTORIA MARINE WORKS
2080 Government Day B 8816 Eves E 1897

NATIONAL MOTORS TRACTOR DIV
Agents for Chrysler-Fargo-Reo motors
Sales and Service
2112 Douglas Street G 1922

WANTED TO BUY MOTOR BOAT

SNIPE CLASS SAILBOAT 15 FEET
Good condition Reasonable

1953 JOHNSON SEAHORSE OUTBOARD Motors Ramsay Machine Works G 5214

SURFACING PRODUCTS
LTD.
Have
A Full Line of Marine Motors
Boat Hardware
Boat Cleaners
Top Side Finishing Paints with one
Application
Repair Top Side Enamel Boat at home
It lasts longer
FORT STREET B 1926

HUNTERS ATTENTION!
ANGUS MARINE SALES
564 Yates Street G 7421

B.C. DISTRIBUTORS OF THE PROVEN
SCYCO

EDWARD LIPSETT LTD
508 BASTION STREET VICTORIA, B.C.

51a MORTGAGE LOANS

FUNDS ON HAND AND IMMEDIATELY AVAILABLE FOR MORTGAGE LOANS LARGE AND SMALL AMOUNTS LOW INTEREST COSTS DEPENDING REDUCTIONS to suit reasonable borrowers Mortgages and agreements purchased
Consult our Mortgage Department
P R BROWN & SONS LTD
Serving since for over 50 Years
1212 Broad Street Phone B 7121

MORTGAGE LOANS
BROWN BROS AGENCIES LIMITED
1212 Broad Street E 4124

FIRST MORTGAGES

A. Bernard & Co. Ltd.
MORTGAGE LOANS OF
EVERY DESCRIPTION
620 FORT STREET PHONE G 8135

52 WANTED TO BORROW

53 BUSINESS OPPORTUNITIES

NEW APARTMENT
PORT ALBERNI

53a TIMBER WANTED

55 WANTED TO BUY

WANTED TO BUY UNDERBODY

PHONE B 6021 FOR CASH SALE OF your car. Coronation Motors Ltd.

Bobby Sox

By Marty Links

"I can't understand how it is you always fall in love with men who prefer redheads!"

54 BUSINESS OPPORTUNITIES

BARGAIN

LARGE WELL CONSTRUCTED TWO STORY BUILDING

BOWLING ALLEY
NETS $10,000 YEAR
TAKE HOME IN TRADE

E. B. GIBBONS REALTY
307 W. Hastings Pl. PA 4184

4-SUITE APARTMENT
$19 350
Some terms can be arranged

DUPLEX
$6500

H. G. DARBY & CO. LTD
1124 View Street

WAREHOUSE BUILDING
FOUR FLOORS
AUTOMATIC ELEVATOR
APPROXIMATELY
17 000 SQUARE FEET

PEMBERTON, HOLMES LTD.
1003 Government Street G 8124

SELECTED REVENUE
PROPERTIES
$32 500
$68,000

A. Bernard & Co. Ltd.
INVESTMENT
NET 9%
$11 050

$24 500 Handles

NEW APARTMENT

PEMBERTON, HOLMES LTD.
1003 Government Street G 8124

54 BUSINESS OPPORTUNITIES

DUPLEX — $2100 DOWN

HOLLICK REALTY LTD

55 EXCHANGE REAL ESTATE

56 LISTINGS CANCELLED

3144 HARRIET ROAD HAS BEEN SOLD

56a LISTINGS WANTED

57 HOUSES FOR SALE

OAK BAY CENTRE
FORCED SALE

FAMILY HOME
$27,500

OAK BAY (SOUTH)
$12 600

OAK BAY
WILLOWS—5 ROOMS
$16,800

FIVE ACRES
$12,000

UNOBSTRUCTED VIEWS
OAK BAY
$8500

TWO HOUSES—$8000

VIEW ROYAL
$8000

QUAINT CHARM BANK
$25,000

$3000
DOWN PAYMENT
Good District
$6300

A. BERNARD
& GO. LTD

$11,000

$8250
$6900
$7500
$8500

LLOYD'S
REAL ESTATE & INSURANCE AGENCY
1806 BLANSHARD STREET
Phones G 1411 B 7183 B 6775

A DESIRABLE HOME
$17,000

A. S. MILLER
1300 BLANSHARD ST. B 6632

57 HOUSES FOR SALE

K & S

OPEN HOUSE
SATURDAY 2-5
2820 SOMASS DRIVE

$18 500
MR. HEPBURN G 6127 EVES. B 7048
MR. WHYTE G 4127 EVES. B 3078

$3000
QUAINT AND CHARMING
$6950
MR. MICHOLS G 4127 EVES. G 6106

11 STORY OAK BAY
$10 500

LEAVING CITY
$11,900
MR. NICHOLS G 4127 EVES. B 7071

CHOICE WATERFRONT
$9975

OAK BAY SECLUDED
$11,950
MR. PATT G 4127 EVES. B 6516

KER & STEPHENSON
LIMITED
Real Estate Specialists
809 GOVERNMENT STREET
G 4127 DAY OR NIGHT G 4127

THE B.C. LAND
& Investment Agency Ltd.
Our 50th Year in Real Estate

UPLANDS
$27,500

FAMILY HOME
$12 600

OAK BAY (SOUTH)
$12,000

FIVE ACRES
$8500

TWO HOUSES—$8000
Approximately 15 per cent net to the investor
Exclusive Listing Terms Available

VIEW ROYAL
Very modern cozy bungalow in a high
$8950
Please Ask for Mr. W. O. Cameron
Member Real Estate Board of Victoria

GEORGE RANDALL
LTD

EXCLUSIVE LISTING
See 1231 Lockley Road
$4200

$4200

EXTRA SPECIAL
Cash or Terms
$6800

VIEW ROYAL
Vacant $3500 Down
$8950

GEORGE RANDALL
LTD
1300 Douglas Street G 8166

MOUNT TOLMIE
FOR PURE FRESH AIR
MAGNIFICENT VIEW
$17,000

ALFRED CARMICHAEL
& CO. LTD
1218 Broad Street

57 HOUSES FOR SALE

"LOW PRICE
—BIG VALUE"
$3950

"South Fairfield"
"$2000 DOWN"
$18 500

"$2500 DOWN"
$6850

"BRAND NEW"
"$2500 DOWN"
$10 500

DUPLEX
$8000

MODERN COUNTRY
HOME
$23 200

WATERFRONT
COTTAGE
$5900

$7860

JUBILEE COTTAGE
Terms at Sacrifice

NEW GORGE BUNGALOW
THREE BEDROOMS
$3500 Cash—Price $10 500

MEHAREY & CO.
LIMITED
622 VIEW STREET

HEISTERMAN
ESTABLISHED 1886

FAIRFIELD SEA VIEW
$14 700

OAK BAY VALUE
$8750

$10 950
HEISTERMAN & CO
1121 Blanshard St.

OAK BAY
$9450

DEAN HEIGHTS
$9950

HIGH QUADRA
$11 500

ALEX G. HILL & CO
1303 BROAD STREET

6 ROOM BUNGALOW
Near Gladstone Park
$7850

3 BEDROOM BUNGALOW
$5750

ALTON & FLEMING
1004 Blanshard St. Phone G 5113 630 Broughton

57 HOUSES FOR SALE

F. N. CABELDU
LIMITED
1212 Broad Street B 7176

HANDY FOR
WILLOWS BEACH
$10 500

BORDER ON OAK BAY
3 BEDROOMS

"$2500 DOWN"
$6500

FAIRFIELD

"BRAND NEW"
$10 500

PERSONAL
MAN'S OPPORTUNITY

$23 200

$12 900
$9500

$16 350

$15 750

C. N. MONTAGUE
1108 BLANSHARD AT FORT G 8318

FAIRFIELD
$2350

OAK BAY
South of the Avenue
$12 600

DON'T MISS THIS
$11 000

1717 ARDEN STREET
Small Down
NHA Mortgage $47 Month
$6950

HOMES OUR SPECIALTY
PRETTY
AS A PICTURE

SMALL COUNTRY HOME
$3500

HANDY BUNGALOW
$8500

HANDYMAN'S SPECIAL
$3700

THE
CITY BROKERAGE
1804 BLANSHARD STREET Phone G 8028

OAK BAY 3 BEDROOM
BASEMENT OIL HEAT
MORTGAGE 4%
$13 300

LAKE HILL
SMART BUNGALOW
$10 600
Phone Mr. Tedder B 4461

SWINERTON & CO.
LIMITED

57 HOUSES FOR SALE

OAK BAY
Beach Drive

This beautiful family residence has exceptionally large living room with fireplace, family size dining room, every modern kitchen through hall, two large bedrooms, Pembroke bath, oak floors, open stairway with iron railing leading to two more bedrooms, also toilet and basin. Full basement with hot water Oil-O-Matic heating and drive-in garage. Exceptionally well landscaped garden, sprinkler system, a marvelous view. This home is in A1 condition and must be seen to be appreciated. Early possession, easy terms.
To view contact Mr. Greive. Evenings G 0814

HAULTAIN
Lovely Bungalow

A home you will admire, large living room, dining room, kitchen, two bedrooms, Pembroke bath, three-room basement. Drive-in garage. Taxes $46.
Price $9000
Ask for Mr. Davis. Evenings G 8614

APARTMENT BLOCK

New and modern Oil-O-Matic. Seven lovely suites in ... over $500 monthly ... 11%.
Terms $36,500
Contact Mr. Davis. Eves. G 8614

VANCOUVER STREET
South of Fort

Four compact bright airy rooms. Painted and renovated ... New plumbing ... roof. Two steps only ... garden, low taxes. For retired ... this should be ideal ... Excellent value at $5950
Call Mr. Twamley. Evenings B 0351

OAK BAY
Terms - $5950 - Terms

High room family home ... garden ... large ... This ... Bay ... available ... acceptable ... property as part payment.
Call Mr. Smith. Evenings G 7129

GEORGE RANDALL LTD
1300 DOUGLAS STREET G 8100

OAK BAY
3 BEDROOMS

Most attractive ... room ... fireplace ... modern cabinet electric kitchen ... high cement basement, drive-in garage. Oil-O-Matic heat ... garden front and back.
Reduced to $11,500
Please ask for Mr. Hall. Eves. Belmont 145Q

DUPLEX

Electric cabinet kitchens, two bedrooms in each suite. Living room ... Pembroke bathroom ... lower suite ... suite will convert to ... with a rental value of $80 a month ... $75 for lower suite. Total $165 a month. Taxes $171. All in immaculate condition. Full cement basement ... automatic domestic hot water ... garage. Garden ... to Oak Bay Junction. Cash $4,000 down.
Price $10,900
Please ask for Mr. Bagshawe. Eves. E 2548

HANDYMAN'S SPECIAL
1160 PANDORA AVENUE

Apartment zoned property with frontage on THREE streets ... bungalow ... Needs heating system ... ratio ... the value of the lot. $6300

$1000 CASH

If you can pay $75 per month ... home close to ... living room ... Pembroke ... room ... in basement ... Full price $6800
For above two advertisements please ask for Mr. Dean. Eves. G 4751

H. A. HUMBER LTD.
1220 Broad Street B 3352 B 6113

KING REALTY
101 YARROW BUILDING
625 FORT STREET B 2131

LIST YOUR HOUSE WITH KING REALTY

Houses are selling ... especially ... in the moderate price range. B 2131

CITY—CLOSE IN
$1250 DOWN PAYMENT

Bungalow, older type ... rooms and utility. Extra room in separate garage. Good garden.
Full price only $4950
Call Mr. Bass. B 2131. Eves. ...

ONLY $4900 ON TERMS FOR THIS COSY 4 ROOM BUNGALOW

with full basement and furnace ... with plenty of fruit trees ... tion and ... Mr. Myires. B 2131. Eves. ...

USE

... these ... located ... Bay and is priced for ... at only $10 250

And the other is on Dunedin ... priced at only $7500

Both are fairly new places and early occupancy can be had.

H. W. MILLER & CO.
1000 Government G 3033
Evenings, Mrs. Clark. E 2896

EXCLUSIVE
TWO AT MARIGOLD

A dandy four-room bungalow well secluded on about half acre of ground. Taxes $41.
Full price $5300

A five-room bungalow with full basement and well balanced lot in fruits, garden and lawns.
Full price $5300

JOHN GREENWOOD
E 9043 1241 Broad Street
Eves. Albion 117

FAIRFIELD — $1500 DOWN
Three bedrooms. Basement, large lot. Close to Park. Reasonable price of $6950
Call William Hollick, B 7907, B 7514 or C Reynolds, E 0487, B 0733
Hollick Realty Ltd., 1116 Quadra Street.

HAWKES FOSTER LTD.
(Member Victoria Real Estate Board)
1815 DOUGLAS STREET

"Cook-Fort Area"
Large Six Rooms
$2000 Down
$6950 Full Price

An older home in spotless condition ... living room, dining room ... on main ... large bedrooms ... separated into two ...
Please call ... Hinde. B 2101 day or ...

N.H.A — FAIRFIELD
5 Rooms Plus—Basement
6 Years Old—Near School

$8400 ... good home ... needs decorating ... will be made ... furnace ... N.H.A. ... Please contact STAN HINDE. B 2101. Day or Night.

HIGH GORGE
5 Lovely Rooms—1250 Sq Ft
Oak Floors Throughout

$11,500.00 ... worth every penny of it ... housewife's dream of a kitchen wired for range and ... 2 large bedrooms and ... basement with EXTRA BEDROOM. Nice lawns, garden space and fruit trees.
For ... contact STAN HINDE. B 2101. Day or Night.

EXCEPTIONAL! WATERFRONT REAL VALUE

... THIS IS TOP ... $12 600

ESQUIMALT
NEW — STUCCO
FOUR ROOMS
BASEMENT — GARAGE
$8,950 — (TERMS)

... B 2101 anytime.

PLEASE
DO NOT ANSWER ON THIS AD UNLESS

YOU WANT THE BEST BUY IN TOWN! ... SMART ELEC... dinette separated by a bar, utility room at the kitchen level, four-piece bathroom. Full basement, drive-in garage. HIGH LOCATION. A beautiful view from ... which is in the FRONT of ... THIS HOME IS PRICED LOW AT $8400
For further information please ... Green, eves. G 9755 or B 2101 anytime.

JAMES BAY
$1500 DOWN
$55 MONTH BALANCE
SIX ROOMS
FULL BASEMENT

... $5250
Call ... Wright. B 2101. Day or Night.

FAIRFIELD
EXTRA SPECIAL
2 COMPLETE BATHROOMS
HOT WATER HEAT
IMMACULATE CONDITION

... $9450
Call Len Wright. B 2101. Day or Night.

FRASER BISCOE OFFERS

LOW PRICED SPECIALS

"OAK BAY"
(A Cottage For Two)

... QUICK POSSESSION. Taxes only $67 ... $4950
Call office E 0411. Eves. Mr. Wilkinson B 3781

REDUCED TO $5250 WITH $1500 DOWN!!
(Three Bedrooms)

JAMES BAY. Entrance hall, living room with fireplace, dining room, kitchen, three-piece bathroom and THREE BEDROOMS ... ONE FLOOR. Basement, hot-air furnace, separate garage. Lot 50x100. Fruit trees. Taxes $51. Balance at $45 per month. Full price reduced to $5250. ... considered for all cash.
Call ... or Mr. ... E 0411 ... Eves. E 4980 or B 9701

FRASER BISCOE'S
New Location 576 Yates Street
Across from the New Post Office

THE ROYAL TRUST COMPANY

$1500 DOWN

... bungalow ... garage ... living room, dining room ... kitchen, 3 bedrooms, 3 piece bath. Price $7950
Mr. Coles

THE ROYAL TRUST CO
1205 Government St.

HAWKES FOSTER LTD.
(Member Victoria Real Estate Board)
1815 DOUGLAS STREET

"We thank the owners for the privilege of selling the following homes during the month of September."

851 Lampson
3001 Shakespeare
1076 Dowre
1709 Bay
2955 Milgrove
519 William
480 Vincent
3055 Orillia
1879 Townley
2541 Garden
3479 Bethune
3927 Cedar Hill Rd
2183 Epworth
613 Toronto
3120 Donald
125 Rendall
1818 Fairfield
1407 Lang
1202 Lockley
4054 Grange
3640 Kathleen
2350 Trent
New Home on Service

We need and appreciate the listing of your home! A phone call now will give you the prompt, courteous action that you desire to make an immediate sale of your property.

PHONE B 2101
DAY OR NIGHT

HAWKES FOSTER LTD.
1815 DOUGLAS ST.

JOHNSTON'S
ESTABLISHED 1901

LANGFORD
$1250 DOWN

$45 per month ... cottage that ... grounds ... kitchen and dinette, guest bedroom in garage ... DON'T MISS SEEING THIS. FULL PRICE $6500
K. D. MacFarlane, E 5242. Home G 8974

$1500 DOWN
Three Bedrooms

Six large bright rooms on one floor with ... be proud of.
Full price $7950
Jack Amph. E 5242. Home B ...

DRIVE BY
2129 BELMONT AVE
$1850 Down $1850

Three bedrooms ... drive-in garage. OIL HEATED ... hot water. Home ... shown ... any time.
FULL PRICE $7500
Clarence Hatch. E 5242. G 4480

STADACONA PARK

... down. $1500
Harry Saxton. E 5242. Home ...

1300 BROAD STREET
(Member of the Real Estate Board)

GILLESPIE, HART & COMPANY, LTD
711 FORT STREET G 1181

ARTISTRY—SECLUSION

Here is a beautifully remodeled home ... ATTRACTIVE LIVING ROOM ... Two large bedrooms and TWO COMPLETE BATHROOMS ... The remaining informal GARDEN ... $11 000
Please call Mr. ... G 1181 or eves. G 4392

ARTHUR E. HAYNES, LTD.
770 FORT STREET E 1821

REAL ESTATE AND INSURANCE

We have several homes available with low cash payments. Why pay rent?
Evenings phone E 4514

PEMBERTON, HOLMES LTD

NEW RANCH TYPE NORTH OAK BAY

Very attractive three bedroom bungalow ... kitchen ... living room ... cement basement, automatic ... oil ... garage.
PRICE $15,850
Please call M. Bedford. Eves. B 9471

ABSOLUTE SECLUSION

... Pembroke ... basement ... garage ... Taxes approximately $32. Definitely a good buy. ... will handle.
FULL PRICE $8500
Exclusive Listing
Please call Mr. W... G 8124

OUTSTANDING WATERFRONT HOME
Fully Modern
$19,700
Please call George Griffin. Eves. B 9471

WALKING DISTANCE
REVENUE POSSIBILITIES
Semi Furnished

... James Bay ... garage ... $5500
Please call ... Eves. E 4464

GENTLEMAN FARMER
MODERN RANCH-TYPE HOME
Approximately 12 Acres
CLOSE TO CITY

... $22,500
Some terms available.
THIS IS AN EXCLUSIVE LISTING
For appointment ... Evenings E 4813 ... Evenings B ...

ONLY $6000 CASH
4 BEDROOMS AND DEN
½ Block From Bus

... acre ... family home ... $6,000 cash balance ... at $... per month.
Please call Ken ... Evenings B 5865 or J. M. Chessman. Evenings E 4433

1002 Government Street
G 8124

STEWART CLARK & CO
G 1011 G 0317

CITY
WALKING DISTANCE
RICH, CONSERVATIVE ARCHITECTURE

... $22 500

Real Estate ... Insurance ...

RITHET
Our 82nd Year — B 4251

RETIRE IN LANGFORD
$2500 DOWN

... $6500
Call Mr. K... B 4251. Eves. ...

SHELTERED WATERFRONTAGE

... $11 500
Call Mr. Sneed. B 4251. Eves. ...

Rithet Consolidated Ltd
(Member Real Estate Board of Victoria)
100 PORT STREET PHONE B 4251

W-E-S-T-E-R-N HOMES LTD.
611 YATES STREET B 2157
Member Real Estate Board of Victoria

DOWN $1500 DOWN
DUPLEX
SELF-CONTAINED

Living room, dining room ... $6500
Call Stan Evans or Johnny James. B 2157. Eves. G 8286 or B 6515

FORCED SALE
3 BEDROOMS
MODERN STUCCO
Immediate Possession

The owner of this ... family home ... $11,000
Jim Dame. B 2157. Eves. B 0841

! $1500 DOWN !
"TWO DANDIES"

Number 1
... $5950

Number 2
... $7950
Johnny James or Ken Evans. B 2157. Eves. B 6515 or G 8286

"GORGE DUPLEX"
"SELF-CONTAINED"

... $8500
Please phone ... or Norman ... B 3375 or office B 2157

"MAGNIFICENT VIEW"
"WATERFRONT PROPERTY"
"OIL-O-MATIC"

Situated on a lovely sandy beach at ... Bay ... windows ... $12,600
Clear title
Please phone ... or Norman ... B 3375

OAK BAY
STUCCO
BUNGALOW
7 YEARS OLD

We are delighted to show this lovely modern home in a very good area ... through hall with large living room ... dining room ... separate dinette ... two large bedrooms ... four-piece Pembroke ... basement ... $13,300
Mr. ... Eves. ... or office B 2157

BROWN BROS. AGENCIES LTD.
125 BLANSHARD ST. Phones E 1181-4
Member Real Estate Board of Victoria

HIGH GORGE
Tudor Style Bungalow

... $9700

RETIRED COUPLE'S DREAM

... $8950

$1200 DOWN
Balance as Rent

... $6500

GORGE
OPPORTUNITY KNOCKS

... $7650

THE YORKSHIRE
ESTABLISHED 1886
737 FORT STREET E 7106

SPECIAL! SPECIAL!
GRACE AND CHARM
SACRIFICE FOR QUICK SALE

HERE'S YOUR OPPORTUNITY ... ATTRACTIVE ... BATHROOM ... AUTOMATIC OIL HEAT ... hot water. Separate garage ... MARVELLOUS VALUE at $11,000
To view please call Mr. ... E 7106, after hours, B 5065

FINANCIAL SURVEY LTD.
G 9305
Member of Real Estate Board of Victoria
1126 GOVERNMENT STREET

7 SUITES--MODERN

... $63 000
M. E. Braithwaite. G 9305. Res. B ...

6-SUITE APARTMENT

... $36 500
R. ... G 9305. Res. ...

EXCHANGE

... $18,500
R. W. Anderson. G 9305. Res. B 8417

DEAN HEIGHTS

... $13 500
Mrs. Johnson. G 9305. Res. B ...

ATTRACTIVE
UP-AND-DOWN DUPLEX
WALKING DISTANCE

... $9000

REVENUE
$1400 DOWN

... $9500

$1500 DOWN
6 ROOMS

... $7950
Roy Hunt. G 9305. Res. E 6018

B ONE 2
$1200 TO HANDLE

... Walk to town. $7200
I. G. Petrie. G 9305. Res. E 9041

OAK BAY

Four room cottage in Oak Bay ... in a very handy ... shopping area ... ideal for an elderly couple ... living room, kitchen ... Terms available.
Asking price $4950
M. E. Braithwaite. G 9305. Res. B 7045

FRASER BISCOE OFFERS

"REAL VALUES"
(Moderately Priced)

REDUCED TO $5250 WITH $1500 DOWN!!
(Three Bedrooms)

... JAMES BAY ... Taxes ... $5250

FRASER BISCOE'S
New Location 576 Yates Street
Across from the New Post Office

VIEW ROYAL
3 BEDROOMS

... $8950

2 MILE CIRCLE
HIGH LOCATION

... Terms arranged. $6950

GARDNER AGENCIES LTD

SECLUDED
SEAFRONTAGE
SANDY BEACH

... VIEWED BY APPOINTMENT ONLY

LEACH & SPARKS
1110 BLANSHARD ST. B 4117

SEA VIEW
4 BEDROOMS

... Price $13 500
Don Davidson. E 4134

RALPH H. WILSON
134 YARROW BLDG. E ...

TOWN AND COUNTRY HOMES, LTD.
PHONE B ... 1033 QUADRA STREET
Opposite Victoria Curling Club

Our First Fall Sale of New and Used Homes

HIGH QUADRA

THREE ... Reduced to $6950

SECLUSION AND CHARM
PORTAGE INLET

... $15 000

MT. TOLMIE CEDAR HILL
NO STEPS

... $7900

REVENUE — APARTMENTS
$36 500
$19 200
$11,600

EIGHT ROOMS—CITY
$1500 DOWN

... $7150

COUNTRY PROPERTY
1.03 Acres All Cleared

... $6400

SUPER SEAFRONT
SECLUDED
CORDOVA BAY WAY

... $13 500

SPECIAL
FAMILY HOME

... $7650

GORGE
6 ROOM BUNGALOW
$2500 DOWN

... $7350

OAK BAY
Owner Wants Quick Sale

... $8900

FAIRFIELD
SEA VIEW
HOT WATER HEATED

... $9450

SERVICE ... SATISFACTION

WATERFRONT

... $5950

$1200 DOWN $1200
4 ROOMS

... $4200

JUBILEE
3 BEDROOMS

...

VERNON MARTIN & CO LTD

SEA VIEW
FAIRFIELD AREA

... $10,000

CHICKEN FARM
3 MILE CIRCLE
4 Room Stucco Bungalow
Approximately 2 Acres

... $8000

ISLAND INVESTMENT CO. LTD.
774 FORT STREET PHONE G 7166-7
(Member Real Estate Board)

HICKS REALTY LIMITED
1710 DOUGLAS STREET
OPPOSITE HUDSON'S BAY STORE

GROCERY AND CONFECTIONERY

... $13 500

SOMETHING ENTIRELY DIFFERENT!!

... $9950

ESQUIMALT
$2500 DOWN
BRAND NEW

... $8950

CLOSE TO JUBILEE
NEW - VACANT

... $7650

GREEN GRASS AND SHADE TREES

... $6850
... $7650

REDUCED $750.00
FOR QUICK SALE

... $6850

P—lease R—emember
P. R. BROWN
& SONS LTD. EST. 1900
1125 Broad Street Phone G 7171

NORTH DOUGLAS

Very attractive five room bungalow ... with fireplace, three bedrooms ... kitchen ... $5500

BURNSIDE

You couldn't ask ... this one very ... living room ... coved ceilings, two bedrooms ... basement ... garage. $6950

VIEW ROYAL

... Oil-O-Matic ... garage. $7950

WILLOW'S BEACH AREA

A ... white stucco home on a ... Living room ... oak floors and beamed ... dining room ... bedrooms ... in the full cement basement ... for comfortable living and ... $11,950
Evenings, Mr. Burton, Jr. E 1201

NORTH DOUGLAS
EXCLUSIVE
$1000 DOWN

... $3750

P—leasingly R—ight
P. R. BROWN

McCANDLESS REALTY
REAL ESTATE AND INSURANCE
Phone E 6111

HIGH QUADRA - $11,500

... Terms arranged.

$2000 HANDLES
MODERN

... $8650

WALKING DISTANCE
$8500

GORGE - $3000 HANDLES

... $8850

JAMES BAY REVENUE

... $7500

LANGFORD - $5500

... ACRES ...

OAK BAY WAY

... Bungalow ... 3 Bedrooms ... Separate Garage ... $8950
Burton, Fleming & Thomas Agencies Ltd. 1020 Government St. E 3228

BOORMAN'S

CITY—EXCELLENT BUY
$5500

OAK BAY — SOUTH
$8000

STADACONA PARK REVENUE
$10,000
$8400

FAIRFIELD TAXES $135
Three Bedrooms Oil Heat
$10,500

DEAN HEIGHTS
(Bordering Oak Bay)
$10,500

Boormon Investment Co. Ltd.

CAPITAL CITY REALTY
CHOICE OFFERS

OPEN FOR INSPECTION
1886 Quadra Drive
Friday, October 2nd,
2 to 5 p.m., 6.30 to 8.30 p.m.
$8500

193 BEACH DRIVE
EIGHT LOVELY ROOMS
$16,000

DUPLEX
HIGH QUADRA
$8600

$1500 DOWN
$5000

WATERFRONT
FOUR BEDROOMS
$9950

$1500 DOWN
SIX ROOM BUNGALOW
$7950

CAPITAL CITY REALTY

NEWSTEAD'S NEWS

OAK BAY
$11,800

NEWSTEAD REALTY LTD.

HAGAR'S

DEAN HEIGHTS
OAK BAY
4 Bedrooms—$3000 Down
$10,500

HAGAR & SWAYNE LIMITED

J. H. WHITTOME

DEAN HEIGHTS — NEW
3 BEDROOMS — N.H.A.
OIL HEAT — EASY TERMS

TWO SPECIALS
$11,950
$12,950

LOW DOWN PAYMENTS
NEW AND OLD
$6850
$8150
$5250
$9950

ONLY $6800 CASH
4 BEDROOMS AND DEN
½ BLOCK FROM BUS

"MODERN SIDING"
$7500

MEHAREY & CO. LTD.

QUEENSWOOD

MARIGOLD AREA COSY FOUR-ROOM

SEAFRONT

FOR SALE BY OWNER IMMEDIATE

HAGAR'S

URGENTLY REQUIRED
WE HAVE CLIENTS READY TO PURCHASE
$15,000
$25,000
$12,000

HAGAR & SWAYNE LIMITED

59 PROPERTY FOR SALE

60 PROPERTY WANTED

61 ACREAGE FOR SALE

ONE ACRE ON HELMCKEN ROAD

61 FARMS FOR SALE

58 WANTED TO BUY—HOUSES

URGENT

COMFORTABLE 3 ROOM HOUSE FOR

Uncle Wiggily Story -- By Howard Garis

"Have you one?"

HALLOWEEN SUIT

Uncle Wiggily, standing in the road near the Dog Show wagons, twinkled his pink nose and began to think it was not so nice to join the show and do an act in it, at first, thought. The rabbit gentleman had asked Towser Tinker, owner of the show, to be allowed to join and do an act. Spottie the manager of the show and Mr. Tinker had asked Uncle Wiggily what act to add to the show. Mr. Longears said he could do a trick and Mr. Longears said but the Dog Show gentleman did not care for this was enough. And so Uncle Wiggily asked Towser Tinker if he could go home and get ready to join the show. Towser said he could go home and get ready to join the show. Mr. Tinker and Spottie [illegible] "I am afraid Uncle Wiggily you cannot join our show."

"Oh, but I so much want to," said the rabbit gentleman.

"There is other more [illegible] we have for our Dog Show," barked Spottie.

"But I [illegible]," growled Mr. Tinker. "We are [illegible] to Uncle Wiggily but you are not."

"I know I never was a Dog [illegible] I need some fun and adventures. Besides I am not a bad rabbit. I am a grown-up rabbit."

"Yes, you are," admitted Mr. Tinker. "But that running away from school—I don't like that part of it."

"I don't either," barked Spottie.

"I didn't exactly run away from Hollow Tree School," said Uncle Wiggily. "I was in the school House and a very old and dear friend of mine and I were doing that to amuse the pupils. We wanted them to have a good time so that would know what was for."

"That was a good idea," barked Spottie. "A good way to make fun in my [illegible]."

"What sort of trick did you and Boss do?" asked Mr. Tinker.

"We took a [illegible] instead of a rabbit out of [illegible] Uncle Wiggily. "Made an Abracadabra Pass—came out [illegible]."

"Oh, I see," said Mr. Tinker. "I am afraid I [illegible] disappointed you. I was wrong," said Uncle Wiggily. "I felt that I [illegible] a trick dog act for our school. Then I drawed back of a back window before Boss [illegible] the other round come [illegible] to see what and find me. I thought it was time I hopped off by myself to have fun and adventures alone so I hopped over the fields and through the woods until I reached this place. Then I heard your music and [illegible] Mr. Tinker and when I saw your Dog Show I felt that I wanted to join it. May I?"

Mr. Tinker and Spottie talked together in low voices for a few moments. Then the owner of the Dog Show barked:

"We think you may learn how to do tricks and acts, Uncle Wiggily. You may join our show. But you will need other clothes than those you are wearing. You will need a funny out of costume. Have you one?"

"I can hop back to my Hollow stump bungalow and get my Halloween suit," answered Uncle Wiggily.

"That ought to do it," said Mr. Tinker. "You get your Halloween suit, Uncle Wiggily. We will wait for you here."

With a happy heart, the rabbit gentleman hopped back toward his bungalow. But just as he reached it and was going in to get his Halloween suit he saw something. I will tell you about it in tomorrow's story of the bicycle doesn't try to ride on one wheel and tumble into the keyhole of the doghouse.

Released by The Bell Syndicate Inc.

NOTICE TO CREDITORS

RICHARD WILLIAM CALLETT, formerly of 15 Linden Avenue Victoria, B.C., Deceased.

Notice is hereby given that creditors and others having claims against the estate of the above deceased are hereby required to send them to the undersigned Executors for the Estate, care of 307 Rose Street Building, 615 View Street, Victoria, B.C., before the 1st day of October 1953 after which date the said Executors will distribute the said estate among the parties entitled thereto having regard only to the claims of which they shall then have notice.

MESSRS. BECKWITH & HORNE, Solicitors for the Executrix.

Herd Results Announced For Island

September production results for herds have been listed by the Vancouver Island (south) Cow Testing Association.

The following are herds whose averages are of 30 pounds of butterfat or more.

Large herds, 27 cows or more: R. Rendle 1,311 lbs. of milk, 49.4 lbs. of fat; Burdge Farms, 1,171 lbs. of milk, 44.5 lbs. of fat; G. A. Swan & Sons 910 lbs. of milk, 43.8 lbs. of fat; G. Rogers 814 lbs. of milk, 38.1 lbs. of fat; J. T. Godfrey 909 lbs. of milk, 37.5 lbs. of fat; G. & R. Magrell 758 lbs. of milk, 32.2 lbs. of fat; J. A. Wright 705 lbs. of milk, 32.1 lbs. of fat.

Small herds, 26 cows or less: [illegible] 1,068 lbs. of milk, [illegible] lbs. of fat; Mrs. M. M. Price 1,342 lbs. of milk, 56.6 lbs. of fat; P. F. Walford 895 lbs. of milk, 49.1 lbs. of fat; S. Fox & Son 825 lbs. of milk, 41.7 lbs. of fat; J. Lees 961 lbs. of milk, 39.5 lbs. of fat; D. W. McLennan 771 lbs. of milk, 35.9 lbs. of fat; J. Ferrie 960 lbs. of milk, 38.7 lbs. of fat; B. Hoole & Son 789 lbs. of milk, 34.0 lbs. of fat; C. H. Pendray & Son 827 lbs. of milk, 34.6 lbs. of fat; R. L. Mutrie 743 lbs. of milk, 34.5 lbs. of fat; T. H. Lunson 861 lbs. of milk, 34.1 lbs. of fat.

Club Holds Opening Tea

Presaging a bright and successful year, the Tuesday Club held its opening tea on October 1 in gathering upward of one hundred attended an informal tea on Tuesday afternoon at the home of Mrs. E. Carr, 1985 Arnold Road.

Pouring at the tea table were the wives of the club's officers, Mrs. G. Parkes, president, and Mrs. J. Warren, vice-president.

Each member of prospective members a typical club meeting was illustrated with Mrs. H. Impey, past president, in the role of Toastmistress.

Readings were given by Mrs. [illegible] author of the year's [illegible] at the Victoria Newspaper Leader Club, Mrs. M. [illegible] who gave an amusing reading on "Tips," Mrs. P. McK[illegible] whose topic was "Street Cars—Lumber Wagons" and Mrs. V. Davison who spoke on "The Scourge of Humanity." The vote of thanks was given by Miss Grace Mitchell. Acting as critics were Mrs. V. Rayment and Mrs. V. [illegible] with Mrs. M. Petrie as [illegible]. Mrs. A. Thompson was [illegible] of the evening.

Planning Treaty

BONN (AP) — West Germany and the United States [illegible] started negotiating a new treaty of friendship, commerce and navigation. It will replace the 1923 German-American treaty which was declared void at the outbreak of the Second World War. This treaty was put into effect again last June 3 pending completion of a new treaty.

KILSHAWS

The AUCTIONEERS

Important and Interesting

AUCTION

Kilshaws Salesroom

1115 FORT STREET

TONIGHT
7.30 o'Clock

ANTIQUE AND MODERN

FURNISHINGS

Rare and Valuable China, Silver, Brass, Copper and Glassware

PIANO, by Collard

Georgian and Victorian FURNITURE — Many Choice Occasional Pieces — Grandfather Clock

Several very attractive Pictures

Mantel and Pier Mirrors

Quantity of Fine Linen

Open for Inspection All Day

Kilshaws the Auctioneers

1115 FORT ST.—G. 6441

Note: There are upwards of 300 interesting lots to be offered in this Sale. Many original and valuable pieces. Kilshaws

Maynard & Sons

Auctioneers Since 1862
Probate, Insurance and Advisory Appraisers

TODAY, 1.30 — FURNISHINGS

Nests of Tables, Lined Oak Occasional Pieces, Quality Luggage, Carpets, 5 Electric Washers, 3 Refrigerators, Bedroom Furniture, new Chesterfield Suite, etc.

See Yesterday's Papers for Details

10.30—BASEMENT SALE

Furniture, Fruits, Vegetables, etc.

Entire $8000.00 Stock Harris Sporting Goods

FIXTURES AND EQUIPMENT

9.30 SAT. — 736 FORT ST.

Close-Out Auction

NO RESERVES

BEST QUALITY

ICE SKATES — FIGURE SKATES
BICYCLES — TRICYCLES
TOYS — GAMES — DOLLS

Hockey Sticks, Electric Trains, Roller Skates, Fishing Tackle, New Bicycle Parts

Flashlights, Padlocks, Ping Pong Sets, League Softballs and Bats, Stock of New Parts for Bicycles, Bicycle Repair Department Tools and Equipment, [illegible]

Electric Key-Cutting Machine

[illegible]

ON VIEW TODAY, 9.00 to 5.30

Sale commences promptly at 9.30 sharp, opening bid cash money only.

Unreserved

QUEENSWOOD

REAL ESTATE and FURNISHINGS

AUCTION

TUESDAY, 1.00, 1.30, 1.45, 2.00 P.M.,

ON VIEW—TOMORROW 9 to 5; SUNDAY 2 to 5
MON. 9 to 5; TUES. 9 to SALETIME (1 p.m.)

Instructed by Mrs. Florence Curtis, who is leaving on an extended trip abroad, we will sell.

1 P.M.

SEA-VIEW FAMILY HOME

Lovely rooms, shingle exterior, well built, OIL-O-Matic heat, lovely garden, lawns, borders, ornamental and native trees, fruit trees, fine flower beds. Beautifully situated at the

Corner Queenswood Drive and Telegraph Bay Road

with unobstructed view of sea and good grounds. Circular driveway to front door, oak floored entrance through hall. French doors to fine drawing room 27x16 with fireplace, coved ceilings, sea view bay window and French doors to [illegible] room, 11x17. French doors to dining room, 11x11, cabinet kitchen, 10x14, tile sink, wired for electric range, breakfast nook, 8x9, sea view master bedroom, 11x16, with choice wall to wall carpet and adjoining tiled floor Pembroke bathroom with colored fixtures. Open staircase to sewing room. 3 bedrooms, one with electric fireplace, used as dens, shower, toilet and wash basin. Cement basement, [illegible] work benches, lifetime roof, condition of house excellent.

1.28 Acres, Taxes $161.08 — Possession 48 Hours

Included: Exquisite wall-to-wall in master bedroom, [illegible] and drape rods, stair carpet, bird baths.

Attractive Terms of Sale

Clear title for cash, [illegible] mortgage up to [illegible] of the bid price. Change for 10% deposit at sale time.

1.30—FINE SEA VIEW BUILDING LOT

Being the corner of Queenswood Drive and Telegraph Bay Road (across from the residence). 1.05 acres of fine property, nicely wooded. Taxes $27.00. Described as Lot B, Plan 5229, Section 44, Victoria District.

1.45 P.M.—SECLUDED BUILDING LOT

Amongst nice homes in a very secluded part of Queenswood, heavy at the end of Melbourne Drive East. 1.26 acres, well treed. Taxes $47.50. Described as Lot R, Plan 5905, Section 44, Victoria District. You may view the lot by driving in from Arbutus Drive, Sherwood Drive or Queenswood Drive.

Terms: 10% down, balance of sale, balance 10 days.

2 P.M. — ANTIQUE AND MODERN

FURNISHINGS

Everything to be found in a well furnished home such as: 2 lovely Victorian Ladies' Chairs, set of 6 Cabriole Leg Occasional Chairs, Carved Rosewood side Table, Burr Walnut 9 Drawer Knee Hole Desk, Floral tapestry Love Seat and Matching Gent's Chair, Victorian Whatnot, fine English overstuff Chesterfield in Pale Blue Striped Silk Tapestry, Brass Fireside Appointments, Occasional Tables, Tip and Tuck Lamps, expensive Drape Drapes, Mahogany Tip-up Breakfast Table, Mahogany Lowboy, 3-Tier Serving Table, Mahogany Box Front and Straight Front Chests of Drawers, fine Reproduction Tall Boy, [illegible] on chests, Gilt Framed Wall Mirrors, Pictures, Dining Style Mahogany Bed, fine Empire Swing Dressing Mirror, set of Forks Sterling Flatware in [illegible] Pattern, Sheffield Plated Tea Tray, Plated Candlesticks, Plated Bowls, salts, Peppers, Ice Buckets, Vases, Trays, Entree Dishes, Glass Boats, Coasters, Jewels, pair Amber Etched Glass Decanters, colorful Delft Pottery Tea Set, Royal Doulton Figurines, Bone China Cups and saucers, Wedgwood [illegible] Tea Set, 4 Piece Continental Silver Tea Set, fine Table Linens, Bedding, Cut Glass, Brassware, Electric Percolator, Baxter Prints, Persian Rug 11'9x15', Persian Rug 10'x15', Carved Wilton 9'x10', Oriental Squared Matching 9'x15', Scatter Rugs, Mantel Radio, Luggage, Moffat Electric Range, G.E. Refrigerator with Butter Server, Hoover Vacuum, Royal Vacuum, Toro Power Mower, Walk-a-Long Lawn Sprinkler, Rake King, Rubber-tired Lawn Mower, Garden Cart, Plastic Hoses, large quantity Garden Tools, Spray Tanks, Border Extension Ladder, Edgers, Pruners, etc., Good Kitchen Utensils, White Wrought Iron Garden Furniture, Saddle, etc.

NOTE: Residence, 2 Lots, Furniture, Entirely Without Reserve.

SUPPORT THE COMMUNITY CHEST

MAYNARD & SONS
723 Johnson — Auctioneers — G 5921

Racing Results and Entries

Hawthorne Golden Gate

Racing Selections

OVERNIGHT ENTRIES

OVERNIGHT ENTRIES

Alcoholics' Home Opened by 'Army'

OLD COUNTRY RUGBY

Pupils Get Break

Court Fines SS General

Choose AYLMER FROZEN FOODS FOR DEPENDABLE QUALITY

fly TCA

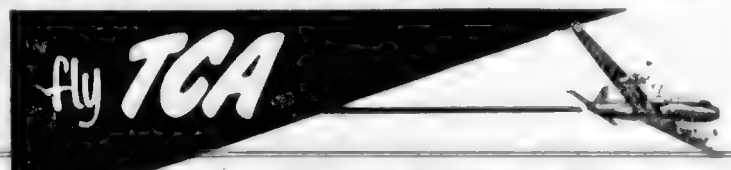

6 Eastbound Flights Daily

Non-Stop Service to Winnipeg

LV. VANCOUVER DAILY 6.40 P.M. PST
(Connecting flight leaves Victoria 5.45 p.m. PST)

Only 2 hours 15 minutes to Calgary
Only 4 hours 50 minutes to Winnipeg
Only 9 hours 15 minutes to Toronto
Only 11 hours 15 minutes to Montreal
Only 12 hours 15 minutes to New York

TRANS-CANADA Air Lines
INTERNATIONAL · TRANS ATLANTIC
TRANSCONTINENTAL

Bottled BEER

FREE DELIVERY
Phone
G 4179

This advertisement is not published or displayed by the Liquor Control Board or by the Government of British Columbia

DISCOVERS NEW SILHOUETTE

Jackie Kerr

Jackie Kerr, famous fashion model, says "I like new Silhouette Bread because it's baked without lard or shortening. That gives Silhouette only 55 calories to the slice."

What a wonderful way to keep bread on your own menu, for Silhouette's slim slices have a better, nut-like flavor that tastes just right. Try Silhouette Bread today.

...at SAFEWAY

WOOD — SPECIAL 3 DAYS — WOOD

IMMEDIATE DELIVERY

O.K. FUEL

PHONE G 2157

THIS MONTH'S SPECIAL

FREE BATTERY AND COOLANT CHECK

2 Musts for Winter Driving

FOR SNAP-STARTS CHRYCO POWERLINE BATTERIES

FOR SUB-ZERO PROTECTION CHRYCO GLYCOL ANTI-FREEZE

Let us check your battery and anti-freeze—and get you ready for winter-driving before the rush! We'll check your battery for cold-weather starts, and if you like, fill your rad with Chryco Glycol ready for the winter.

GET THESE IMPORTANT CHECKS NOW—FREE

INSIST ON CHRYCO PARTS THEY'RE GUARANTEED

CHRYCO is a trademark of the Chrysler Corporation of Canada, Limited

CHRYCO PARTS AND ACCESSORIES ARE SOLD BY CHRYSLER-PLYMOUTH-FARGO and DODGE-DESOTO DEALERS

"I'll take Chevrolet"

"I'll take a good-looking, versatile Chevrolet pick-up truck for speedy, dependable service. Being engineered throughout with your handling job in mind, Chevrolet trucks are easy to load and unload, easy to keep in first-class running order. They save you time and trouble, day in and day out, all the year round."

"I'll take a Chevrolet for the really tough, on-and-off the road jobs, too. Every model is truck-engineered from the ground up to provide rugged strength and durability well beyond all normal carrying capacities. On all roads and in every kind of weather, you can rely on Chevrolet to see the job through."

"For the jobs where maximum load-space has to be combined with shortest possible wheelbase, I'll take a Chevrolet cab-over engine model every time. They can't be beaten for handling big, bulky loads in spots where turning radius is limited — and that husky Workmaster engine is a real honey."

"And I'll take a Chevrolet for long-distance highway hauling with heavy payloads. That's because I know Chevrolet offers me four famous valve-in-head engines to choose from — and every one features Power-Jet carburetion for easier starting, faster warm-up and extra economy at all operating speeds."

Unsurpassed for driver safety, the "Battleship Construction" of Chevrolet trucks provides a single, all-welded, double-walled steel unit giving maximum protection to all occupants.

Full-pressure lubrication on Chevrolet Loadmaster engines, to all camshaft, main and connecting rod bearings ensures smoother performance and longer engine life.

Chevrolet trucks are power-engineered for the load and the road. Single-speed hypoid rear axles are standard equipment on 15-1800 series.

CHEVROLET TRUCKS

A GENERAL MOTORS VALUE

More People Buy Chevrolet Trucks Than Any Other Make

WILSON MOTORS LTD.

909 YATES STREET

E 1107

Stock Quotations—Market Report

Toronto Mines

Sales	Stock	High	Low	Close
1500	Acadia Uran	16	14	14
300	Akaitcho Yk			84
2000	Amer Neph			70
7600	Amer Yk	24	22	23
1700	Anacon Lead	240	235	235
	Anglo-Huron			12½b
	Anglo-Rouyn			30b
1500	Ankeno	14	12	13¼
6200	Aquar Porc	22	21	22
500	Arjon			9
2100	Armistice	17	16	16½
1100	Ascot Metals			47
	Athona			9b
1000	Atlas Yk			17
61500	Atlin Ruffner	16	12	13
500	Aumaque			11
200	Aunor			210
9500	Avillabona	11½	11	11
3000	Bagamac	15	14½	15
	Barvue			175
400	Barymin	140	130	140
200	Base Metals			13
4500	Baska Uran	36	32	36
	Beatrice-DuQ			20b
	Beaver Lodge			74b
	Bellekeno			18b
	Berens River			50b
2500	Bevcourt	36	35	35
	Bibis Yukon			9½b
2400	Bobjo	33	32½	33
8600	Bonville	18	16½	18
2500	Boymar	9	8	8
200	Bralorne			325
	Brewis RL			9½b
500	Broulan Reef	224	218	218
1500	Brunhurst	19	17	18
	Bruston			18b
	Buffalo Ank			68b
	Buffalo Cdn			15b
	Buffalo RL			4½b
	Bulldog Yk			14b
9000	Calder Bous	25	24	25
	Call Flin Flon			18½b
700	Camp Chib			270
	Camp RL			55b
	Cdn Malartic			35b
200	Cariboo Gold			100
5300	Cassiar Asb	725	710	710
	Castle Treth			235b
1300	Central Exp	255	245	255
500	Central Pat			80
500	Central Porc			16
8100	Chem Res	118	111	118
2000	Cheskirk			5½
5600	Chesterville	45	40	45
4200	Chibouq Exp	62	58½	58½
26300	Chimo	118	112	114
	Chromim			300b
700	Coch Willans			100
2000	Colomac Yk			5½
1100	Coldstream			30
1100	Coniagas	150	135	145
	Conlaurum			48b
6850	Con Disc Yk	178	171	175
1100	Con Howey			80
12000	Con Oriac	22	18	22
1500	Con Nicholson			12½
2500	Con Rochette	8½	8	8½
500	Con Sannorm			6
880	Con Smelters	22¾	22½	22¾
100	Conwest Exp			400
	Croinor			31b
500	Deldona			21½
200	Delnite	120	115	120
500	Detta Mineral			18
50	Dome			16
34900	Dom Asbestos	58	51	52
	Dom Mag			11½b
	Donalda			46½b
1000	East Amphi			8½b
850	East Malartic	175	170	175
3000	East Rim	92	90	92
125	East Sullivan			405
7700	East Metals	143	135	138
	Elder			41b
1000	Estella			29
3000	Eureka Corp	56	55	55
228	Falconbridge			14¼
	Fenimore			50b
2666	Frobisher	485	475	480
	Gaitwin			21b
125	Giant Yk			800
1100	God's Lake			8
500	Goldale			21½b
5500	Goldcrest	18	17	17
600	Golden Man	170	165	170
9500	Graham Bous	37	35	35
12500	Gunnar Gold	765	690	760
	Gwillam Lake			7½b
	Halliwell			20b
1700	Hard Rock	10½	10¼	10¼
2500	Harricana	13	12½	13
7200	Hasaga	23	22	22
3000	Head of Lakes			13
1000	Headway	28½	26½	28½
1600	Heath	10	9¾	9¾
3000	Heva			5½
	Highland-Bell			34b
100	Hollinger			11⅛
3500	Homer Yk	24	23	23
	Hosco			40
	Hoyle			155b
375	Hudson Bay	37½	37	37
	Hugh-Pam			42b
1900	Inspiration	155	152	152
2000	Jacknife	7¾	7½	7½
1500	Jacola			9
1000	Joliet-Que			21
1500	Kayrand			7
	Kerr Addison			18½b
750	Kerbercon			10
	Kirk-Hud B			60b
834	Kirkland Lake			47
1000	Klondike-Ken			9½
945	Labrador	675	660	660
2050	Lake Dufault	68½	67	67
2500	Lake-Osu	21	20	21
1650	Lake Shore	545	530	530
950	Lake Wasa			28
300	La Luz			66
	Lamaque			400b
2000	Lavalie	5½	5	5¼
800	Leitch			68
61260	Lexindin	16	14	15¼
1500	Macassa	150	147	149
6150	MacDonald	57	56	56
1000	Madie Exp			21
4700	Mackeno	28	27	28
2400	MacLeod-Ck	137	134	134
100	Madsen RL			188
1000	Magnet			8
	Malartic			138b
57400	Marbenor Mal	32	28	30
4500	Marcus	9½	9¼	9½
1000	Martchewan			12
50	McIntyre Porc			61½
2070	McKenzie RL	33½	33	33
	McWatters			3½b
	Mentor			400b
	Merrill Island			26b
500	Mindamar	250	245	250
110	Mining Corp			10½
	Moneta Porc			45b
	National Exp			290
6050	Nesbitt Lab	148	140	145
1600	New Calumet			60
13800	New Delhi	69	64	67
1305	New Dickens	270	260	265
	New Goldvue			20½b
7833	New High	32	30	30
1000	New Hugh M	11½	11¼	11¼
2000	New Laguerre	7½	7	7
21700	New Larder	167	160	162
1530	Newlund			13
1000	New Marlon			8
	New Mosher			41b
500	New S Rouyn			14
3000	New Ryan Lk			11½
3000	New Thurbois	12½	12	12
2500	Nib Yk	7½	7	7
	Nipissing			147b
	Noranda	66	63	63½
	Norlartic			12½b
	Normetal			245
	Nudalama	79	77	77
	Obaska Lake			7½b
	O'Brien			65
	O'Leary Mal			16b
	Ont Pyrites	105	101	101
	Opemiska			100b
	Orenda Lake			38
	Pamour Porc			74½b
	Parbec			12½b
	Paymaster			38b
	Pend Oreille			380b
	Perron			50b
	Pitch Ore			20
	Pickle Crow			115b
	Pioneer Gold			150b
	Placer Dev			28½
	Preston ED	244	240	244
	Prospect Air			375
	Que Copper			66b
	Que Manitou			78b
	Que Nickel			102
	Queenston			36
	Quemont			15½
	Radiore			48b
	Rankin Inlet			45
	Reeves Mac			140b
	Renable			240b
	Rix Athab			140b
	San Antonio	200	195	200
	Sheep Creek			50b
	Sherritt-Gor	410	405	405
	Sigma			800b
	Silanco			10b
	Silver-Miller			70
	Siscoe			35b
	Star Olsen			14½
	Steep Rock	585	580	580
	Sudbury Con	22	21	21
	Sullivan Con			210
	Sylvanite			115
	Teck-Hughes	155	150	155
	Torbrit			66b
	Trans Res			33½b
	Tungsten Corp	20	18	19
	United Asb			300b
	United Keno			610b
	Upper Cda	114	110	114
	Ventures	14¼	14	14
	Violamac	235	230	230
	Waite Amu	1000	985	985
	Wekusko			7b
	Yale Lead			25½b
	Yk Bear	111	110	110
	Yukeno			15b
	Yukon Con	55	52	52

Toronto Oils

Sales	Stock	High	Low	Close
2100	Alax	87	86	87
7695	Albermont	124	112	120
300	American Leduc			22
450	Amurex	12½	12	12½
3470	Anglo Canadn	490	475	485
500	Bailey Selburn	330	300	330
1200	Banff Oils	207	195	205
400	Braiaxman			103
6066	British Empire	40	36	37
700	Britalta	365	355	360
100	Calgary & Edm			625
5100	Calmont	103	101	103
1500	Calnorth	24	21	21
1800	Calvan Cons	385	365	380
100	Can Oil Lands			250
2300	Can Admiral	27	24¾	27
1200	Can Atlantic	375	345	375
2000	Can Devonian			55
25	Can Oil			12¼
2900	Can Pipeline	154	150	152
1300	Cent Explorers	355	345	355
4100	Central Leduc	155	150	152
500	Charter Oils			105
5525	Cons Peak	23	21	23
4940	Del Rio	130	125	130
12200	Devon Leduc	116	107	116
1100	Dragon	33	31	31
1400	Dysex	27	23	27
5400	Fargo Oil	190	188	188
840	Federated Pete	340	330	335
1100	Gas Explortn	56	55	56
120	General PeteA			450
4150	Great Plains	475	460	470
2100	Gridoil	460	440	445
1000	High Crest			19
238	Home Oil	675	650	665
150	Husky			750
3000	Hycharger	11	10	10
1130	Inter-Prov Pp	19¾	18½	19¼
500	Jet			24
1100	Jupiter	127	121	122
800	Kroy			110
40700	Landover Oil	25	22	24
1500	Marigold	51	49	51
600	Mid Continent			31
600	Mill City			21
500	National	185	182	185
700	New British Dm	141	140	140
250	New Superior			230
	Norpax			6½
	Pacific Pete	750	730	750
	Pan Western	35	33	33
	Ponder	124	120	124
	Reef Pete			18
	Royalite			12
	Scurry			115
	Security Free			150
	Spooner			11
	Sweetgrass	36	34	34
	Trans Empire	190	184	190
	Trans Era	44		43
	Trans Mountain	22¼	21¾	22¼
	Triad	230	230	230
	United			56
	Western Home	88	85	88
	Western Lease			450
	Wilrich	38	37	38
	Yankee Canuck			8

Montreal-Toronto Industrials

Stock	Bid	Asked
Abitibi cm	13¼	13½
Do pf	25½	25¾
Acadia Atl	6½	6¾
Do A	16½	—
Do pf	98½	
Agnew-Srpss	8¾	8½
Algoma Stl	31¼	32½
Aluminium	43⅝	43¼
Do pf	102	102¼
Ang-Nfld-Dv	7½	7¾
Argus Crp	11¼	11½
Do pf	80	80½
Asbestos Crp	26	26¼
Ashd Hrd A	14	
Do B	15½	16
Atlas Stl	13	14
Bthrst A	39	40
Do B	15½	
Beatty Bros	7	7
Bell Telephn	38⅛	38½
Blue Ribbon		19¾
Brnt Crd A	13¼	14¼
Do B	8½	9
Brzln Trctn	10	10⅛
B-A Oil	17	17¼
BC El 4% pf	80	81
Do 4¾% pf	92	92½
Do 5% pf	49	49½
BC Frst Pd	485	500
BC Pckrs A	12	12½
Do B	7½	8
Do B	8	8½
Brown Co	7¼	7½
Do 1st pf	85½	88
Do 2nd pf	48	49½
Brck Mills A	17	14
Do B	395	405
Bldg Prdcts	36	36½
Bringin Stl	12	19½
Brns & Co A	44½	
Do B	33½	35½
Brd Drydck A	7¼	7¾
Cdn Dm Sgr	15½	15¾
Cdn Cement	75	76½
Do pf	28	28½
Cdn Brn Fnd	10	[illegible]
Cdn Malting	50	51
Cdn Nrt Pwr	10½	10¾
Cdn Pcars A	32	37½
Do B	30½	31½
Cdn Permanent	37	
Cdn Bronze	78	80
Do pf	49¼	50
Cdn W Ch B		70
Cdn Brwrs	19¼	19⅝
Cdn Cnnrs	27	27½
Cdn Cr & Fnd	16¾	17
Do A	16½	16½
Cdn Celans	27	27½
Do $1.75 pf	32½	33
Do $1.00 pf	19¼	20
Cdn Ch & Clls	8	9½
Cdn Dd & D	46	49
Cdn Gen El	430	475
Cdn Gen Inv	22¼	22½
Cdn Indust	31	32½
Cdn Loco	15	17¼
Cdn Oil	12	12¾
CPR	22⅞	22⅞
Cdn Vickers	16⅛	16¼
Cdn Lest Lhr	8¼	9½
Cdn W'house	55½	62
Chatco Steel	475	500
Do pfd	5½	7
Chrysler	61¼	64
Cockshutt Plow	9½	9¾
Com Alcohol	275	300
Do pfd	5	5½
Cons M & S	22½	22¾
Con Paper	36¾	37¼
Con Gas	15½	16⅛
Con Glass	24	25
Corbys A	8½	9½
Do B	8½	9
Cosmos Imu	10¼	10½
Craig Bit	450	500
Crown Zeller	28¾	28½
Davis Lthr A	15	16
Do B	5	5½
Dist-Seagram	25¾	27½
Dom Bridge	70	71½
Dm Engineer	19	
Dm Fd & Stl	12½	13½
Do pfd	97½	98½
Dom Glass	61	
Dom Mag	11½	12⅛
Dm Stl & Cl	11	11¼
Dmn Stores	15½	16½
Dm Tr & Ch	7¼	7½
Do pf	19½	20½
Dmn Textile	7½	8½
Dmn Wlins	300	325
Donahue	13	14¼
Dow Brew	16½	
Dryden Ppr	54	55
Eddy Paper A	21½	23
Electrolx	9½	10½
T H Eaton pf	19	20½
Famous Plyr	18½	19
Fny Farmer	20	22
Fdrl Grain	16½	17
Flet Mfg	100	105
Fd Canada A	61½	63
Fraser Co	15½	15
Do pf		102½
Gatineau Pwr	20⅝	21¼
Do 5% pf	103	105
Genl Dynmcs	34½	35
Hmltn Bridge	16	17
Hmltn Cottn	18	20
Harding Cpt	7¼	8
Hayes Steel	33½	34½
Hinde & Dch	24½	26
Howrd Smith	19	19½
Imperial Oil	28¼	28½
Imperial Tob	10½	11
Do 6% pfd	23¼	23¾
Indus Accept	29½	34
Do 2% pfd	30¼	
Inter Bronze	5¾	6
Do pfd	16	17
Int Metals A	30½	31
Inter Nickel	37¼	37¾
Inter Paper	50½	50½
Inter Petrlm	18⅛	19
Inter Utilities	25	26⅛
Kelvinator	17¼	19
Labatt	17	18
Lk of Woods	28½	30½
Lang	7¾	8
Laura Secord	12½	12½
Loblaw A	38	39
Do B	41	42½
Ldn Hosy A	6	6¾
McMillan B	16	16½
Maple Lf Mlg	7⅜	7⅞
Mssy Harris	7¾	8
Maxwell	5	5½
McColl Front	24¾	24½
Do pfd	89½	90
Mercy Mills	90	100
Milton Brk	180	185
Mntr Cotrs		15
MO Paper	25¼	26⅛
Rbt Mitchell	39	40
Molson's A	24	
Do B	24	25
Mnrch Knit	8	10
Montreal Lo		13½
Moore Crp	23½	23¾
Nat Drug	8¼	9½
Do pfd	11¼	11½
Nat Grcrs	11½	11½
Nat Hsry A	7½	9½
Do B	7¼	7½
Nat Stl Car	25	25¼
Niagara WW	31	33
Ogilvie Flour	30½	35
Ont Steel		20
Ornge Crsh	325	335
Page Hersey	67½	68
Penmans	50	
Powell River	23½	23¾
Power Corp	32	32½
Press Metals	9½	10
Pride Bros	30½	30½
River Silk A	16¼	18
Do B	300	325
Russell Indus		18½
St Lawrence	30	31¼
Shawinigan	37	37¼
Shea's A	17⅛	
Shea's B	32	33
Sicks Brew	22¾	24
Silverwd A	10	10¼
Simpsons	13	13¼
Standard Pv	17½	18½
Do Pfd	31	
Stanfld A	6	8¼
Stedman	18¼	19
Steel of Can	29½	29½
Superiest	14½	
Tamblyn	33	35
Taylor	8	9
Do Pfd	10½	10¾
Tip Top	16½	17½
Traders A	27⅜	27½
Do B	28½	28¾
Trans Vision	8	
Union Gas	27½	28
United Cp A	27	28½
Do B	11¼	12½
United Fl A	57	57½
Do B	22	24½
United Steel	12¼	12½
Hiram Wlk	47	47½
Westeel		20
W C Brew	10	10¼
West Groc	34	36
Do A	34½	
Geo Weston	31½	32
Do Pfd	96½	97
Winnipeg Gas	6¼	6½
York Knit	350	375
Zellers	19½	
BANKS		
Montreal	34½	35
Nova Scotia	39	39½
Toronto	40	40
Commerce	30½	30¾
CIF	575	631
Dominion	30	30½
Imperial	34¾	35
Royal	34	35

New York Market

Stock	Close
Allied Chemicals	68¼
American Can	35⅛
American Smelter	27⅞
American T & T	154⅛
American Tobacco	78½
American Woolen	18¼
American G & E	31¼
Anaconda Copper	30⅛
Atchison Topeka	89⅝
American Home P	41
B & O Railway	20⅝
Bethlehem Steel	47
Columbia Gas	12½
CPR	22⅝
C & O Railway	33⅝
Chrysler	64⅛
Con Edison	39⅝
Corn Products	71
Detroit Edison	27¼
Du Pont	100⅛
Eastman Kodak	43⅝
Erie RR	18
General Electric	74½
General Foods	58⅛
General Motors	56
Goodyear Tire	46⅛
Great Northern	48⅛
Gulf Oil	44½
Houston L & P	23⅛
Inter Harvester	25⅞
Inter T & T	14⅝
Inter Nickel	38
Johns-Manville	60⅛
Kennecott Copper	62¼
Loew's Theatre	10⅞
Nat Distillers	17⅝
NY Central	20
Norfolk Western	42⅛
Northern Pacific	55½
Ohio Oil	52⅛
Pac Gas Electric	37⅛
Philadelphia Elec	31
Penn Railway	18⅜
Procter Gamble	61½
Public Service	25⅝
Radio	24⅛
Republic Steel	43⅜
Schenley Distillers	22¼
Standard Calif	50⅝
Standard NJ	69¼
Sears Roebuck	57
Sunray Oil	15⅝
Socony Vacuum	32⅞
Southern Pacific	38¾
Southern Railway	41⅝
Texas Corp	51
Union Carbide	65⅝
Union Pacific	101⅝
United Aircraft	41
US Steel	35⅛
Westinghouse Elec	44½
Woolworth	43⅝

The above stock quotations are supplied by A. E. Ames & Co., T. B. Burns & Co., Ltd. Hagar Investments Ltd., H. A. Humber Ltd., Investment Dealers' Association and James Richardson & Sons.

Closing Averages

DOW JONES:

30 industrials	265.68	up 1.54
20 railways	94.24	up .34
15 utilities	49.63	up .15
65 stocks	101.85	up .49

Shares: 940,000.

TORONTO:

Industrials	300.23	up 0.88
Golds	68.98	off 0.19
Base Metals	139.20	off 0.22
Western Oils	85.43	up 0.61

Shares: 1,188,000.

MONTREAL:

Utilities	93.20	up 0.50
Industrials	175.40	off 0.30
Golds	51.14	up 0.07
Pulp, Papers	693.09	off 7.01

Shares: 192,000.

VANCOUVER:

Golds	27.34	off .12
Base Metals	127.17	up .75
Oils	278.13	up .31

Sales: 65,600.

Today's Dollar

	Close	
MONTREAL—		
U.S. dollar	98 29/32	−1/8
Pound sterling	2.74 1/8	+1/4
NEW YORK—	Close	
Canadian dollar	1.02 5/32	−1/8
Pound sterling	2.80 3/16	−1/16

Grain Prices

WINNIPEG (CP)—Prices of coarse grain futures moved irregularly Thursday in dull trading on the Winnipeg grain exchange.

Little commercial demand appeared in oats and barley and there was no mention of overseas business. Rye was higher, reflecting advances in U.S. prices. Some export demand was indicated in flax. A small quantity was reported sold to the continent. Processors also took flax.

There was no report on overnight export loadings of Canadian wheat.

	Open	High	Low	Close
Oats—				
October	72¼	72⅝	72	72⅝
December	68⅝	69	68⅝	68⅞
May	68⅝	68⅞	68⅝	68⅞
Rye—				
October	102¾	105½	102¾	105⅝
December	103¾	107¼	103¾	106⅞
May	109⅞	112⅞	108⅞	111⅞
Barley—				
October	103	103	102⅜	102⅞
December	100⅞	101	100⅜	100⅞
May	101¼	101⅜	100⅞	101⅛
Flax—				
October	277	277	270	270
December	264	264	256½	258½
May	268	268	260	—

Cash Grain Close
Oats—No. 2 cw 72⅝.
Barley—No. 3 cw, 6 row 108⅝.
Rye—No. 2 cw 105⅝, track 105⅝.
Flax—No. 2 cw 266, track 270.

CHICAGO (AP)—Grains were mostly higher Thursday although corn again showed independent easiness.

A brief buying flurry followed news that President Eisenhower had invoked the Taft-Hartley law in the International Longshoremen's Association strike. This upward move didn't last long.

	Open	High	Low	Close
Wheat—				
December	193	194½	192⅞	193⅞
March	195	197	194¾	196
May	194½	195¾	193⅝	195⅛
Corn—				
December	145⅜	145⅞	144⅞	145¼
March	148⅛	148⅜	147⅞	147⅞
May	149½	149⅞	148⅝	149
Oats—				
December	73⅜	74¼	73½	74½
March	74¾	75¼	74⅝	75⅛
May	72½	73⅛	72⅝	73⅛
Rye—				
December	112¼	116¼	112	114¾
March	117	120½	116⅜	119⅛
May	119⅞	122⅛	119⅛	121⅛

Egg Market

To Producer—	
Grade A large	62c
Grade A medium	56c
Grade A small	37c
Grade B	34c
Wholesale—	
Grade A large	70c-73c
Grade A medium	65c-67c
Grade A small	46c
Grade B	43c

Toronto Quietest Of Year

TORONTO (CP) — Prices were mixed on the quietest session of the year on the Toronto stock exchange Thursday.

Industrials and western oils each gained less than a point and base metals and golds each reached their lowest point in three years, but they managed to recover slightly.

Few gold price changes were large. Bralorne had the most significant rise in the seniors, gaining 20 cents.

Base metals lost in both seniors and juniors. Hudson Bay, Normetal and Quemont fell in the seniors, while Cassiar dropped in the juniors.

Uraniums and Bathurst-area base metals were the lightest traders of the day with little price change.

Western oils gained with most of the rises limited to less than 10 cents. Great Plains was an exception, leading with a 25-cent gain. Dome Exploration dropped 20 cents and other losses were less than that.

Montreal Slow

MONTREAL (CP) — The stock market started the year's final quarter on a slightly lower note Thursday. Pace of business was slow.

Price changes were generally limited to fractions, but there were some movements of a point or more.

Steels, senior oils, papers and miscellaneous industries moved downward while senior metals and utilities firmed. Carriers and banks failed to show any change while beverages were irregular.

Mines moved lower in a 15-cent range. Trading was slow. Western oils were also off, with Anglo-Canadian and Calmont touching new lows.

Aircrafts Climb

NEW YORK (AP) — A moderate advance headed by aircrafts in the stock market Thursday more than retraced the loss of Wednesday.

The extent of the gain wasn't very great, between 1 and 2 points at the best, and the market was one of the narrowest of the year.

The Associated Press average of 60 stocks advanced 50 cents at $103.40. It was off 40 cents Wednesday. The industrial component of the average was up 90 cents, rails up 40 cents, and utilities up to 10 cents.

There were only 994 individual issues traded, the third lowest total of the year.

Volume came to 940,000 shares, the same as Wednesday, nearly a half million below the daily average so far this year.

London Stock Prices

Stock closings: Babcock & Wilcox 71s 3d. Boots Pure Drug 22s 1½d. Canadian Pacific 44s. Central Mining £1 13/32. Consolidated Goldfields 49s. Courtaulds 47s. Hudson's Bay Co 86s 9d. Imperial Chemical 49s. Imperial Tobacco 58s. Metal Box 63s 6d. Mexican Eagle 22s 1½d. Rand Mines 65s.

ISTANBUL (AP) — French Premier Joseph Laniel and Foreign Minister Georges Bidault arrived Wednesday night on a seven-day official visit to Turkey.

Complete Vancouver Trading

Sales	OILS	High	Low	Close
	Allex			20
500	AP Con	30	30	30
118	Amalgamated	8	8	8
	Anglo-Cdn			480
	British Pete			5
	Britalta Pete			350
	C & E Corp			640
350	Calmont	102	101	102
	Calnorth			20
	Calvan Cons			375
	Cdn Anaconda			14
500	Cdn Atlantic	375	370	375
	Central Leduc			152
	Chamberlain			12
800	Charter Oil	105	105	105
550	Del Rio	126	126	126
	Fargo			185
	Federated Pete			335
	Gas Explor			55
	General Pete			450
	General Pete A			425
	Harcal Oil			5
	High Crest			16
	High Sarcee			11
400	Home Oil	665	665	665
	Long Island			10
	McDoug Segur			19
	Mercury			10
	Mill City			21
	Model Oil			42
	National Pete			175
	New Brit Dom			138
800	New Conti	75	75	75
	New Super			220
	Okalta			152
	Pacific Pete			750
100	Peace River	550	550	550
	Roxana			12
	Royal Cdn			9
	Share Oil			5
	Solomer Oils			16
	Sunset Oil			18½
	Trans Empire			185
125	Trans Mtn	21½	21½	21½
	Vanalta			18
11500	Vantor Exp	24½	23	24½
	Vulcan			30
1600	Yankee Prin	49	40	45
1000	York Oil	18	18	18
	MINES			
1000	American Std	10½	10½	10½
	Base Metals			15
4300	Beaver Lodge	75	75	75
	Bibis Yukon			9
100	Bralorne	315	315	315
	BRX (1935)			1
3000	Cariboo Caribou	2½	2½	2½
100	Cariboo Gold	100	100	100
	Coleman A			34
	Congress			4
1500	Cronin Babine	7	6	7
2250	Dorreen	10	9½	9½
	Estella			27
2970	Giant Mascot	48	48	48
1000	Hamil	11	11	11
	Highland Belle			34
	Indian			4
	Island Mtn			23
	King BM			3
	Mackeno			25
3500	Nat Exp	30	29	29
	Nesbitt Labine			140
	Pacific Eastern			10
300	Pacific Nickel	56	56	56
	Pato Con			340
	Pend Oreille			375
466	Pioneer Gold	155	155	155
	Placer Dev			28
2500	Premier Border	5	5	5
5000	Privateer	3	3	3
3050	Quatsino	23	22	23
	Red Hawk			7½
	Rix Atha			145
200	Sheep Creek	50	50	50
	Sherritt Gord			400
	Silbak Premier			11
3300	Sil-van Cons	24	24	24
500	Silver Std	12	12	12
	Silver Std			73
	Taku River			8
	Taylor Bridge			21
	Trans-Conti Res			24
	Vananda			1½
8000	Van Roi	4	4	4
	Violamac			230
	Western Explor			36
300	Western Tung	150	148	148
	Yukeno			13
	INDUSTRIALS			
1400	Alta Distil	155	154	155
1000	Alta Distil VT	151	151	151
	BC Forest Prods			475
50	BC Telephone	33½	33½	33½
1000	BC Turf	78	78	78
	Burrard A			7¾
	Cdn Collieries			270
	Cdn West Lbr			9½
	Capital Estates			21½
600	Coast Brew	340	340	340
	Cons M & S			22½
	Gordon & Bel			78
	Interior Brew			400
	MacMillan B			16
	Neon Prods			17½
	Pacific Coyle			52
220	Powell River	23½	23½	23½
	Sidney Roofing			16
	Sun Publishing			28
50	Westminster B	13	13	13

Unlisted and Miscellaneous

VANCOUVER	Bid	Asked
Bayonne		1½
Golden Cont	8½	10
Bluebird	3	
Bridge River	1	3
Cariboo Hud	2½	
Cassiar Yuk	8	12
Copper Ridge	4½	6
Gulchon	2½	5
Hedley Yun	1	
Jackson Bas	5	
Rico	8	25
Salmo Pr	9	12
Seymour		40
Slocan BM	1	
Skeena	6	
Sunshine L	⅝	5
Tung of BC		15
West Ash		10
West Mines	9	12
Woodbury	3	4
Alliance		3
Arrow	3	
Futurity	15	
Inland	185	200
Lone Mtn		38
McLeod		3
Midland	3	5
Mid West	100	110
Southend	1	
Victory Tung	13	17
Granduc	145	160
Empire Exp	106	108
NW Ventures		14

TORONTO	Bid	Asked
Amax	40	50
Bathurst	40	50
Can Super	575	675
Central Man	10	15
Cassidy	2	4
Comstock	18	23
Captain	4	8
Doris	2	4
Fleetwood	40	45
Goldmaque	9	12
Kamiac	13	17
Larum	18	20
Lodge		14
Milliken		15
Norbeau	65	85
Pearalis	8	18
Pole Star	14	18
Rand Mal	8	12
Salmita	30	37
Westlock	5	7
Nipiron	13	18
Starlight	13	18
Strike		25
Uddien	—	33

MISCELLANEOUS	Bid	Asked
Ang-C Tel A	10¼	11⅛
Do Pfd	39	40
BC Sugar	88	91½
BC Tel Pfd 6	108	112
Do Pfd 4¾	96½	98½
Do Com	33¼	
Calg Pr Pfd	93	
C Util Pfd	99¾	101¼
CWNG Pfd	16½	17½
Dover Ind	8¼	
Gt Wine	1.60	
Pwr Corp	110	111½
Pelier Brw	1.80	2.20
Do Pfd	13½	14½
N. Smith	42½	47½
Safeway (C)	100	101
U Steel Pfd	25	26½
MUTUAL FUNDS	Bid	Asked
CIF	575	631
Res of Cda	466	512
Inter Amer	1049	1153
Com Intl xd	468	514
Lever Cda	338	390
Bal Mutual	374	411
Group Inc	443	487

CN Suggests New Freight Rate Basis

BY HARRY YOUNG
Colonist Business Editor

This week the Canadian National Railways presented to the Board of Transport Commissioners its suggestion for arriving at a basic uniform scale of freight tariffs.

In it the CNR submits a new scale of class rates based on a survey of actual traffic movements, but it emphasizes that railway revenues should not be jeopardized by equalization—the point which Victoria shippers regard as being of paramount importance.

In one part of the CNR submission, however, there is an admission on the value of rate parity within a certain area, which is precisely what the Victoria people have been seeking since 1949.

Says the CNR on the rate parity within the Montreal-Sudbury-Windsor triangle, "The establishment of such a system of rate equality was not a matter of accident but was brought into effect by very strong and compelling reasons.

"This system played no small part in the decentralization of industry in Eastern Canada with its resultant prosperity for the small centres as well as the large. It also means that consignees in Western Canada have been able to bring their goods from the centre which would give the best price without having to consider any differences in transportation costs. This system has worked well . . ."

WHAT OF WEST?

What about the west, and particularly the problem of Vancouver and Victoria?

Surely the very argument which made the Montreal-Windsor-Sudbury parity so good for industry in the east is the one which should be used for Vancouver and Victoria.

Unless parity is given, Vancouver industry will have such an advantage that Victoria will be left out in the cold.

If it is important for Western Canada to be able to buy from the east with no differentiation in freight charges, so should it be to the advantage of the east to buy the B.C. basics from either Vancouver or Victoria at the same charge.

What is sauce for the eastern goose should also be sauce for the western gander.

* * *

CONGRATULATIONS, LOU

Bringing back from the mainland a large piece of silverware the other day was Lou Williams, of Hagar Investments Ltd.

Lou was playing in the annual British Columbia Bond Dealers Golf Championship at Capilano on September 25, and his round of 82-12—70 won him the challenge cup.

It is the first time the cup has come to Victoria.

* * *

PEACE FOR ONE DAY

Another glimpse of the obvious. It was announced this week that all Canadian stock exchanges would be closed on Monday, October 12. That's Thanksgiving Day.

* * *

POSTSCRIPT

Dear reader: You may be hearing from me but spasmodically during the next few days. I am on my way to Kitimat and Kemano, as a guest of the Aluminum Company of Canada to make a tour of their great new city in the northwest and of their new powerhouse tucked into the bowels of one of the Coast Range mountains.

The party, consisting of representatives of leading British Columbia daily papers and two radio men, left Vancouver Thursday evening for Kitimat by Princess Norah. The group will spend two days at Kitimat and then fly to Kemano where on Monday they will catch the Princess Norah for the return trip to Vancouver.

"Taps" was composed during the Civil War by Gen. Daniel Butterfield of the Union army.

Third Pipeline From Prairies Considered

REGINA (CP) — Proposals are being studied for construction of a third major pipeline to carry western Canada's oil to thirsty markets.

A line from Fosterton, Sask., through Regina to Minneapolis, picking up crude in North Dakota en route, is being considered by oil companies for marketing Fosterton medium oil.

Such a line would approach in length the 1,137-mile interprovincial pipeline built between Alberta and the Lakehead in 1951 at a cost of about $90,000,000.

The Socony-Vacuum Company has already announced that it plans to build a 175-mile pipeline from Fosterton to Regina when assured of a 10,000-barrel-a-day production.

When the decision will be made regarding extending it into the United States is not known, and its route would require prolonged study. One estimate of the distance of a route between Regina to Minneapolis is 750 miles. This would likely be sufficient to enable it to pick up crude from North Dakota wells in the Williston basin along the way, and would mean a distance of from 900 to 1,000 miles for the full route.

A. E. Ames & Co.
Limited
Investment Securities
Royal Trust Building • 612 View Street, Victoria, B.C.
Telephone: E 4171
TORONTO MONTREAL WINNIPEG VANCOUVER NEW YORK LONDON, ENG.

ANOTHER 10% PROPERTY
A commercial corner on an important street with a 3-story building, well located for increment in value, yielding over 10% net on $120,000.00.
Apply to JOSEPH SMITH
A. BERNARD & CO. LTD.
629 Fort St. G 9335

FOR INFORMATION ON
Hottah Lake Uraniums Limited
CONTACT
ISLAND INVESTMENT CO. LTD.
774 Fort Street Phone G 7146

Sterling Balances and Securities Blocked in the United Kingdom
Residents of Canada owning sterling bank balances and securities blocked in the United Kingdom may negotiate them to realize Canadian dollars.
The facilities of any of our offices in Canada are available and all necessary details are attended to by our London, England office.
Settlement of transactions can be effected readily and the rate now prevailing represents only a nominal discount from the ordinary exchange rate.
You are invited to contact us.
612 View Street
Victoria, B.C.
Tel. Beacon 4261
Wood, Gundy & Company
Limited

NEW ISSUE
CANADA SAVINGS BONDS
3¼%
ORDER NOW THROUGH
Boorman Investment
CO. LTD.
616 View E 7124

FOR EVERY MEMBER OF THE FAMILY
Don't get caught cold by fall rains! Take the smartest step to warm dry feet — Dominion Rubber Footwear and Gaytees. There's a wonderful range of styles and colors . . . and sizes for everyone. All completely waterproof. And all with those little extras in fit and flair for which Dominion Rubber footwear is famous!
AVAILABLE AT LEADING SHOE STORES AND SHOE DEPARTMENTS

The Daily Cross-Word Puzzle . . .

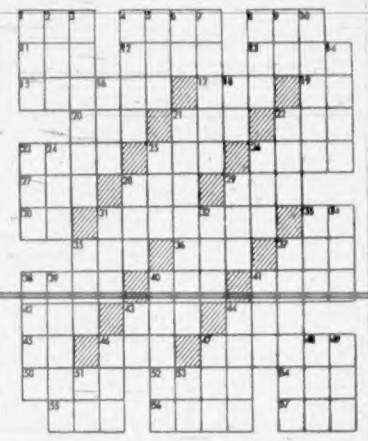

ACROSS

1 To room about city
4 Strokes lightly
8 It is rendur (...)
11 Atmosphere
12 Mine entrance
13 Race track
14 Sleeping airforce (fr.)
17 Notch for (pen)
18 M (Rom. num.)
20 River island
21 Chief, Prestige title
22 Accident
23 More than a little
25 Deface
26 Fellows
27 Dried grass
28 Number
29 Illuminated
30 Land measure
31 Native of country adjoining U.S.
34 [illegible]
36 Bear's stomach
37 Gear tooth
38 A carriage (dial)
40 A cask
41 Ruffian
42 Rough shelter
43 Drink
44 Body of water
45 Prom of to be
46 Vast age
47 Parotitis
50 Games
52 Notion
54 Alas
55 To dear
56 Dispatched
57 Consume

DOWN

1 Artificial channel
2 Cloth
3 Languet
4 Come or
5 American humorist
6 Kind of palm
7 Rising steps
8 Weight measure
9 Roman number
10 Horse
14 Cover
16 Chase
19 Symbol for iridium
21 Greatest in quantity
23 Three strikes
23 The (pl.)
24 Rowing implement
25 Silt
28 Alcoholic drink
28 To stitch
29 Stable
31 Month
32 Metal container
33 Pronoun
34 Incite
35 Feline
37 Pure
38 To make (ending)
39 Wit
40 City in Algeria
41 Beverage
43 Exclamation of triumph
44 Quarrel
46 A newt
47 A Japanese (suf)
48 Kiwi-bird of New Zealand
49 Dromedary
51 Benoit
52 Prefix down

Answer to Yesterday's Puzzle

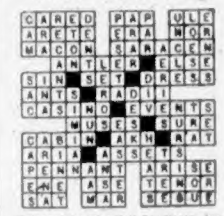

(Released by The Bell Syndicate, Inc.)

Customs Closes On Saturdays

The local customs will be closed this Saturday and on succeeding Saturdays as customs officials, along with other federal civil servants, begin working a five-day week.

G. A. Yardley, collector of customs, said the long room, the parcel post and express branches will be closed.

Brazil not only produces the bulk of the world's coffee, but ranks high in peanut production, growing about 132,000 metric tons annually.

PILES that Itch and Burn

If you now suffer from the tickling nuisance and burning pain of piles you can be helped.

Just get a package of Hem-Rold, an internal pile treatment, at any drug store. And use as directed. You will be pleased at how quickly your pile trouble is relieved. Only $1.59 for the big 60 tablet package. If you are not 100% pleased after using Hem-Rold 2 or 3 days, as a test, ask for your money back. Refund agreement by all drug stores.

Twice as much for *Only 6¢* more

Etiquet DEODORANT CREAM

Extra value for your money! Pay only 6¢ more than regular priced 53¢ one ounce jar and get a full two ounce jar of ETIQUET Deodorant

LIMITED TIME ONLY!

DOUBLE SIZE JAR 2 oz. special price

Only 59¢

Hudson's Bay Company

Saturday is Bay Day!

. . . but here's a chance for Mom, Dad and the family to get a preview of the hundreds of wonderful

Savings before the Great Day starts

It's OPEN HOUSE

at the Bay Friday from 7 to 9 p.m.!

FREE Door Prize!

Contour Chair

. . . to the holder of the lucky ticket at the Open House! This luxurious piece of furniture is as functional as it is beautiful—expertly constructed, and smartly upholstered in sturdy, washable plastic. Here's your ideal television chair!

MOM!

Bring the whole family

There are exciting "buys" for Mom, Dad, and the children, not to mention the many top-notch bargains for the home. It's a wonderful opportunity to stock up on all your needs . . . at hard-to-beat low prices.

LOOK!

Savings, savings, savings

. . . in every department! It's the biggest selection of attractive "bargains" you've seen since last Bay Day! So take advantage of the better-than-ever value in every item!

Make a date NOW to be at the Bay Friday, Oct. 2, between 7 and 9 p.m.

Mom! Enter your child in the Bay's

"1953 Personality Parade" of children's portraits!

In conjunction with the Victoria Daily Times, the Bay presents "1953 Personality Parade" for kiddies from 6 months to 6 years. The portrait contest will start Friday, October 2, and will run for 3 weeks, during which period the Times will publish the outstanding portraits of each week.

Rules:

- Entrance Fee, **$2**. At the end of the contest, you will receive an 8x10-inch portrait, ready to frame.
- All portraits will be taken in the Bay's modern new Photo Studio, located behind the Toy Department on the Third Floor. Bring your child in between 10 a.m. and 3 p.m. (9 a.m. and 12 a.m. on Wednesdays) . . . no appointment necessary.
- Several proofs will be supplied. Your choice will be entered in the contest.

Prizes:

The decision of the judges will be final.

- Weekly prizes of **$5** Gift Certificates for purchases in the Children's Wear Department, Second Floor.
- Grand prizes (at the close of the contest): **First, $50** Gift Certificate; **Second, $25** Gift Certificate; **Third, $10** Gift Certificate . . . all for purchases in the Children's Wear Dept.

Judges will be Mr. Bill Halkett, photographer, Victoria Daily Times; Mrs. Nancy Hodges, Victoria Daily Times and Mr. Gordon Goodwin, Manager of our Children's Wear Department.

Dial E 7111

Store Hours: 9 a.m. to 5 p.m.

Wednesdays: 9 a.m. to 1 p.m.

DOUGLAS AT FISGARD

Hudson's Bay Company

OUTSHINES

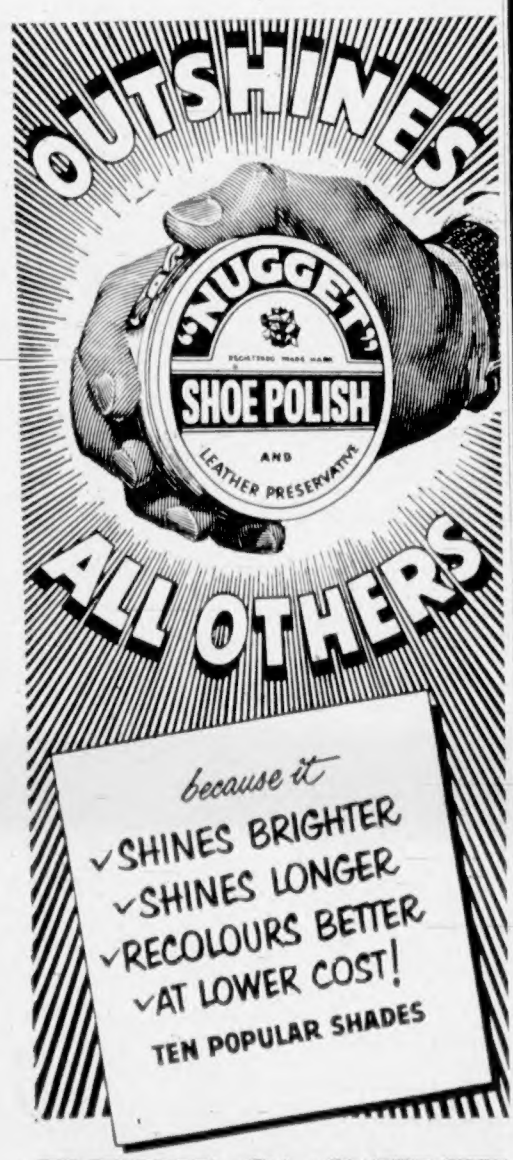

ALL OTHERS

because it

✓SHINES BRIGHTER
✓SHINES LONGER
✓RECOLOURS BETTER
✓AT LOWER COST!

TEN POPULAR SHADES

NUGGET

Canada's Quality Shoe Polish

Sunny, Cool

The Daily Colonist.

FINAL

Vancouver Island's Leading Newspaper Since 1858

NO. 247—NINETY-FIFTH YEAR — VICTORIA, BRITISH COLUMBIA, FRIDAY, OCTOBER 2, 1953 — 7 CENTS DAILY 10 CENTS SUNDAY — 26 PAGES

HOSPITALS WILL GET NO GRANT INCREASE

Campanella May Be Out For Series

BROOKLYN, N.Y. (UP) — The crippled Dodgers filed across the bridge today to make their last stand against an aroused Yankee team intent on wrapping up its fifth consecutive world championship in four or five games.

The Dodgers were faced with the prospect of doing what no team in history has done—win a seven-game World Series after losing the first two contests—and were further hobbled by the possible loss of injured catcher Roy Campanella as the series moved to the park where baseball lore says "anything can happen."

YANKS FAVORED

But the odds-makers refused to believe that "this" could happen. They quoted the Yankees as 11-10 favorites to make it three straight victories and 3-1 favorites to win the series. In some quarters, the odds-makers even quoted the world champions as 4-1 favorites to win the series.

Manager Casey Stengel, within two victories of becoming the first manager in baseball history to pilot five straight world champions stuck with his original choice of Vic Raschi to take the mound against the Dodgers.

Manager Charley Dressen, bitterly disappointed at his team's first two losses but wearing it well, nominated Carl Erskine to come back after the opening game debacle and prove it was all a mistake.

The feeling among National Leaguers was that the Dodgers had a better chance at Ebbets Field than series history or the oddsmakers gave them to "produce the big inning" they have failed to show in this series.

The key question revolved around Campanella, however, and it was impossible to predict whether the slugging catcher would be in the lineup until he reported to the park and took batting practice today.

The slugging catcher conceded after failing to hit a ball out of the infield in four tries Thursday that his injured right hand "hurt like heck" and Dressen said it was "50-50" whether he would start the third game.

"He'll bat eighth if he plays," Dressen said.

Campanella's throwing hand was hit by an Allie Reynolds' pitch in the second inning of Wednesday's opener.

Sinking Freighter's Crew Rescued in Storm

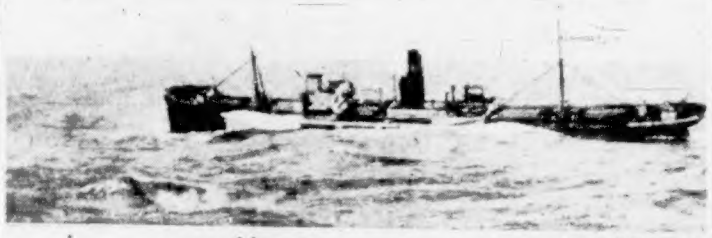

The Liberian freighter Greenville, is wallowing in the Atlantic after being disabled in storm 700 miles west of the English coast. The Ile de France stood by the stricken vessel, saving 24 of the 26-man crew of the freighter before it sank. The life-saving operation required five hours and four trips in rescue boats from the Ile de France to the floundering Greenville in 85-mile-an-hour winds and 50-foot waves. Below, weary crewmen grab lines to haul rescue craft aboard the French passenger ship after last trip from the sinking freighter. These pictures were made from deck of Ile de France, where passengers watched two men sink beneath the waves.—(Central Press Canadian.)

Budgets Frozen

Keep Expenses at 1952 Level, Health Minister Martin Says

British Columbia hospital budgets for 1954 will be frozen again at the 1952 level.

This was indicated Thursday by Health and Welfare Minister Eric Martin, speaking in the Throne Speech debate in the Legislature.

He warned hospital boards that they must keep their operating costs down by a policy of "economy with efficiency."

The government, he said, could not increase its payments to the hospitals. Money for these payments could come from only two sources—higher hospital insurance premiums or increased subsidies — and in both directions, he said, B.C. has reached the end of its tether.

INCREASE IMPOSSIBLE

"The people of British Columbia . . . cannot accept an increase in premium rates . . . (and) the present subsidy is as much as the provincial economy can allow," Mr. Martin said. Therefore "it will be impossible to increase payments to hospitals."

Hospital costs have been soaring in recent years, Mr. Martin said. The hospitals' total wage-and-salary bill has more than doubled in five years and now stands at $20,000,000 a year.

The minister said there was a "distinct possibility that a deflationary period is ahead," and he "wouldn't be too surprised" to see hospital costs level off. But, he added, the government couldn't wait for this "desirable situation" to come about. It had to stop the rising spiral of costs now.

"There must be no misunderstanding," he said. "This government does not possess any additional funds with which increased hospital costs could be met."

Hospitals must "search within their organization for ways and means to economize through increased efficiency," he said. He pleaded to hospital boards and employees to co-operate to prevent a collapse of the hospital system.

Mr. Martin's statements, which presumably will be passed on to hospital boards before they compile their 1954 budgets, comprised the Social Credit government's second hold-the-line order to the hospitals.

Last fall hospitals were told they would be allowed no increase over their 1952 budgets for this year's operations. There were howls from hospital administrators and some even threatened to quit and turn their hospitals over to the government. The new order probably will cause another furore.

Mr. Martin spoke proudly of the B.C. Hospital Insurance Service, and of Social Credit policies which he said had won for the service "almost 100-per-cent acceptance" in one year.

He said payment of insurance premiums through payroll deductions was climbing. In the past month BCHIS had added 26,000 accounts to its payroll division (an unspecified number of these were transferred from

Continued on Page 2

Kidnapped

Believed kidnapped from school, Robert C. Greenlease, aged six, is the object of a nation-wide search in the U.S. A woman who told teachers at his Kansas City, Mo., school that she was his aunt and that his mother had suffered a heart attack, took Robert from his class. They have not been seen since. His parents expect he was kidnapped for ransom.—(Central Press Canadian.)

Dock Strikers Face Injunction

NEW YORK (AP)—The great port of New York was paralyzed Thursday as President Eisenhower invoked the Taft-Hartley law against a multi-million dollar East Coast waterfront strike.

At best, however, the strike of 60,000 longshoremen was expected to run into next week, at an estimated cost to the shipping industry of $1,500,000 a day. Ports were idle from Maine to Virginia.

The White House set up a board of inquiry, giving it until Monday to report back. Then the way would be clear for a strike-ending court injunction.

The rackets-ridden International Longshoremen's Association, kicked out of the AFL last week, launched the strike at midnight Wednesday to back up wage demands on deep-water shippers. The union's future was at stake.

Its leaders promised to return to work if and when there's an injunction.

Several big liners were at sea or about to depart from abroad for New York. There were reports that they might be diverted to Halifax.

However, the ILA notified its locals at Halifax, St. John's, Quebec City and Montreal not to work cargo on any diverted ships.

Mortgage Plan Draws Praise

OTTAWA (CP) — John N. Flood of Saint John, N.B., president of the Canadian Construction Association, said Thursday the government's decision to open the mortgage lending field to chartered banks will help overcome the home building industry's greatest handicap—the shortage of mortgage funds.

"The general assumption is, of course, that the new funds will exceed appreciably the loss caused by the proposed discontinuance of government funds for the present National Housing Act joint loans," he added in a statement released here.

He was commenting on the announcement by Prime Minister St. Laurent that new legislation to be placed before Parliament at the next session will allow chartered banks to lend money on mortgages which are insured by the government's Central Mortgage and Housing Corporation.

Miners Ask Arbitration

TIMMINS (CP) — Striking Hollinger gold miners said Thursday night they will go back to work if the company agrees to submit their wage dispute to arbitration.

The strikers met to consider a proposal by Labor Minister Daley that they return to work and submit their contract dispute to negotiation.

Before the Hollinger men joined the 2,400 other miners on strike in the Porcupine goldfield, the Hollinger management rejected a union proposal that the dispute be submitted to an arbitrator.

On strike with the Hollinger workers are those of McIntyre Broulan Reef, Hallnor, Preston East Dome and Delnite mines.

Hail, Snow Hit 'Banana Belt'

TACOMA, Wash. (AP)—Out across the Tacoma Narrows bridge, where residents choose to believe they live in the Pacific Northwest's "banana belt," they looked out of their windows Thursday afternoon and then looked again.

In a half-hour shortly after noon, up to two inches of mixed hail and snow fell on a wide area in the Gig Harbor region. A strong wind caused eight-inch drifts in places, according to Rass Paulson, Pierce County district road supervisor.

Mrs. Rolston Unchanged

VANCOUVER (CP)—Education Minister Mrs. Tilly Rolston was reported to be "resting comfortably" in Vancouver General Hospital Thursday night and authorities described her condition as "fair" and "unchanged."

Chest Campaign Starts Well

Only a few isolated donations have been tabulated in the first day of the Community Chest campaign. Official figure stands at $5,000.

A cheque for $2,500 from T. Eaton Co. employees will push the mark up when it is listed in the official total. Eaton employees have their own payroll deduction plan.

"Incredible" and "magnificent" were the adjectives used by Chest worker Harry Gladwell in describing response to payroll deduction.

Energetic canvassers spoke to 40 men on school construction project. They all signed up for monthly contribution to the Chest.

Members of the Newspaper Guild (Victoria Press) have set themselves at $1,000-dollar objective. Halfway mark has been reached.

Municipal employees in Greater Victoria will give through the payroll deduction plan.

Bill Scott is lending a hand to the drive. The window in his Broad Street store boasts two large Red Feathers—said to be the biggest in Victoria.

Spencerhouse employees have responded 100 per cent to the call of the Red Feather.

Anti-Red PWs Killed in Rioting

PANMUNJOM (AP) — Anti-Communist prisoners in the Korean neutral zone today staged their second mass breakout attempt in two days and two were killed and five wounded by Indian guards. It brought the total casualties in the breakout attempts to three dead and 10 wounded.

The United Nations command said two Chinese were killed and five were wounded in Tuesday's riot by 500 PWs in Indian Village.

A spokesman for the Indian custodial force confirmed the breakout try and said quiet was restored.

In Thursday's incident, a North Korean anti-Red PW was killed and five were injured when 500 prisoners rioted at the sight of Red Polish and Czech medical inspectors inside their stockades.

The Indian spokesman said that today the Chinese broke out of a compound shortly before noon demanding that the Indian commander return a prisoner being taken to hospital for medical treatment.

The prisoner had tried to commit suicide with a razor blade, the spokesman said, and needed medical attention.

Five other Chinese PWs who had gone on sick call with the prisoner demanded he be returned to the compound.

The spokesman said Indian guards repeatedly warned the Chinese to stop climbing over the barbed wire in a mass breakout effort.

"First we fired one shot in the air as a warning," he said. "That had no effect so the guards fired six more shots. A total of only seven shots were fired."

Explosion Blasts Tanker

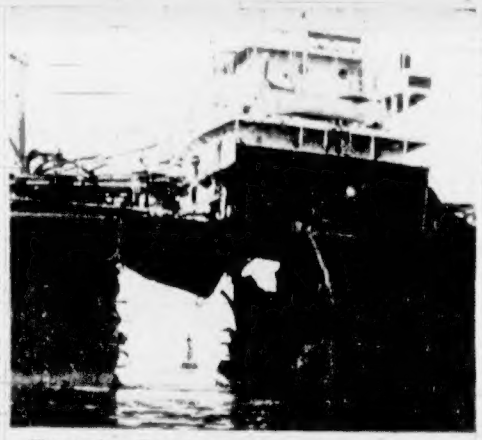

The tanker Ticonderoga limped into Los Angeles with a huge gap ripped in her side by an explosion, whose cause has not been determined. According to reports, the explosion came from the outside—from either a mine or a torpedo—at an undisclosed distance from shore, and struck amidship. Miraculously, the crew escaped serious injury. A buoy can be seen framed in the 20 x 30-foot gap.—Central Press Canadian.)

Réds Call Strikes In France

PARIS (UP)—A new series of Communist-led strikes hit railroads and communications throughout France Thursday night in a repeat performance of the August general strike wave which paralyzed the nation for three weeks.

The rail and communications strikes marked the first step in a Communist plan for a nation-wide walkout when the National Assembly opens next Tuesday.

The Communist General Confederation of Labor (CGT) called out thousands of workers on rail lines serving southeastern France.

The 24-hour walkout which began at 5 p.m. Thursday in Paris and at 11 p.m. in the provinces was reported as part of a Red master plan to harass the government of Premier Joseph Laniel.

The ostensible reason given by the Communists for the strikes was to protest against the summoning of four CGT railwaymen before the state-owned railroad's disciplinary board Friday. The men are charged with failing to obey requisition orders sending them back to work during the August strikes.

Spokesmen were unable to give the number of strikers among the nation's 400,000 rail workers, but most are Red controled.

Quemont Men Join Strike

NORANDA, Que. (CP) — Some 462 members of local 4151 of the United Steelworkers of America (CIO-CCL) at the Quemont gold mine here voted early today to go on strike.

The union is demanding higher wages, a shorter work week, pension and welfare plan, shift premiums and the revocable voluntary checkoff of union dues.

Mass picketing was to be carried on throughout the night. Workers left the union hall following the meeting and headed directly for the mine. The union will allow the company 96 hours for a proper shutdown.

Kidnapping Still Puzzle. No Word Yet

KANSAS CITY (AP) — Renewed activity at the home of the wealthy parents of six-year-old Bobby Greenlease gave rise Thursday to the possibility of a ransom move by his kidnappers after a puzzling day of silence.

The activity began following a day in which no one was seen to leave or enter the big home on Kansas City's fashionable south side.

Several cars were seen to come and go at the home after dark. But even as this activity developed the family and police tightened their silence in the case.

Police insisted no new clues had been uncovered. A spokesman for the family said nothing had happened which might lead to the boy, abducted three days ago from a private school by a woman posing as the child's aunt.

Mystery of the puzzling silence was increased by use of the back door at the family home for the comings and goings of several persons. Until Wednesday night the family had been using only the front entrance.

Throughout Wednesday the home had been closed to visitors.

Pilot Bares Ordeal

SALZBURG, Austria (Reuters)—Former Nazi air force colonel Otto Dermat, who claims to have tested the first German jet fighters in 1944, said Thursday he was broken by the "murderous" Soviet test pilot routine in Siberia.

In an interview, Dermat, 45, said he was kidnapped in 1946 and forced to test MiG jet fighters and Soviet jet bombers—breaking through the sound barrier daily and reaching heights of 58,000 feet.

He said the Russians released him after seven years in the Siberian climate.

His story begins with his alleged daylight kidnapping at Linz, his hometown in upper Austria, on the Soviet-United States zone border.

He said the Russians threatened him with a 25-year prison term as a "war criminal" if he did not sign a 12-year contract as a test pilot.

"I saw 68 pilots crash to their deaths," he said. "We never knew whether they fell victim to exhaustion or to faults in the aircraft."

Dermat said the Soviet officials took realistic precautions against any of the pilots trying to desert with their planes.

They were given only enough fuel for a 500-mile flight, he said, and were always under the keen eyes of Soviet air force fighters, who had orders to shoot down any test pilot who made a suspicious move.

"At the end of the day," Dermat went on, "we staggered from the airfield like half-dead flies. After three months we choked with altitude sickness, leading to heart attacks."

Inside Today

	Page		Page
Driver's Page	6	PTA News	16
★ ★ ★		★ ★ ★	
Astrology	17	Life's Like That	20
Bobby Sox	21	Patterns	14
Classified	18	Radio Programs	18
Comics	10	Social	14, 15
Crossword	26	Sport	8, 9, 24
Contract Bridge	10	Television	18
Editorials	4	Theatres	17
Financial News	25	Tom Taylor's Column	4
G. E. Mortimore's Column	2	Uncle Wiggily	23
Garden Notes	2		

ALL ABOARD

With G. E. Mortimore

CANADIANS may have to thumb print all cheques they cash. A law to that effect was advocated at the annual convention of the Chief Constables of Canada Association in Vancouver.

If other cheque-cashers are like me, there is no need to go to any trouble about the thumb prints. A grab a cheque so eagerly that I leave it stamped with 10 clear sets of whorls, not to mention the tracks left by the heel of the hand.

Sometimes scraps of fingernail are found imbedded in my cheques, as well as crumbs and grease-spots that stick to the pretty little documents when I gloat over them at the dinner table.

* * *

As long as banks supply pens that splutter ink all over the person using them, cheques will continue to be sprinkled with prints of fingers, thumbs, wrists and knuckles. The occasional near-sighted customer, bending over the cheque, will leave a print of his nose.

However the chief constables apparently want people to dunk the thumb thoroughly in ink before they make their mark. Indelible ink might be best. Then a husband could watch his wife's thumb for signs of an overdrawn account.

If this system takes effect, we will be able to identify a tycoon by the grubbiness of his thumbs. Some rogues will deliberately ink their thumbs in order to appear richer than they are.

Certain people will show off their stained cheque-signing thumbs. Others, more subtle, will conceal them under gloves—perhaps under thumbstalls.

A few real snobs will affect to have ink-smears on their pants where they habitually wipe their thumbs.

There will be some pathetic cases. A girl will notice a man whose arms are blue-black right up to the elbows, and follow him around for days before she learns that he is a clean-up man in a dye factory.

* * *

SOMEBODY put the Indian sign on Victoria police chief John Blackstock. A picture of the chief appeared in a Vancouver newspaper among sketches of men attending the Chief Constables' of Canada Association meeting. It was labeled "John Blackfoot." One speaker at the police chiefs' parley described Victoria as a sleepy town. Victorians found it consoling to see that Vancouver people doze on the job too . . . Some San Franciscans sent in a flatternig Spike Jones pamphlet that made B.C. into an independent nation. It says: " . . . All new musical revue that has packed every theatre, auditorium and concert hall in America and British Columbia and Canada. You'll love it." The San Franciscans comment that our new government has apparently done wonders in a short time. "What kind of a flag does British Columbia fly now—and how does one go about getting a visa to enter?"

News in Review

(From AP, CP, Reuters, UP)

BY ERITH M. SMITH

Chief Constables' Association of Canada, meeting in **Vancouver,** Thursday was told that necessity for adequate civil defense is greater today that before the Korean truce. Speaker was Major-Gen. F. F. Worthington, federal civil defense co-ordinator.

* * *

The bureau of statistics in **Ottawa** says Canada's exports to the United States rose by $20,000,000 during August, but shipments to the United Kingdom dropped by almost $6,000,000.

* * *

In **Washington,** Dr. Edward J. McCormick, president of the American Medical Association, said Thursday he is "a little inclined to believe" that cancer, heart disease and polio will be conquered within 10 years. This, he emphasized, was little more than "a pious hope."

* * *

The state of Andhra, India's first "lingualtic state," was born at **Kurnool,** India, Thursday at a ceremony attended by Prime Minister Pandit Nehru. This is the first big step in redistribution of Indian provinces on a language basis.

* * *

Florence Chadwick, the California distance swimmer, has arrived at **Istanbul,** Turkey, for an attempt to swim the Dardanelles. If she succeeds, she says, she will retire from competitive swimming.

* * *

An announcement from **Montreal** says H. A. Greeniaus of Winnipeg has been appointed assistant to the vice-president of Canadian Pacific Railways at Montreal headquarters. Mr. Greeniaus started with the company in 1911 at Toronto.

* * *

The weather office in **Edmonton** said Thursday snow was starting to pile on the ground in northeastern British Columbia, which district has received the west's first attack of winter weather.

* * *

Milk-distributing firms of **Winnipeg** announce an increase of one cent a quart in the price of home-delivered milk—to 21 cents—will take effect Monday in Greater Winnipeg.

* * *

Production Minister C. D. Howe will fly from **Ottawa** to Washington next week for new industrial mobilization talks with the U.S. government. The talks will likely centre on ways and means of maintaining and increasing the flow of arms across the U.S.-Canadian border.

Weather Forecast

October 2, 1953

(Government Forecast)

FRIDAY

Sunny and cool. Winds light becoming southwest 20 in the afternoon. Sunshine Thursday, three hours, six minutes. Precipitation Thursday, .14 inch.

FRESH

RECORDED TEMPERATURES

High Thursday 54

Low Thursday 47

FORECAST TEMPERATURES

High Friday 57

Low Friday 42

SUNRISE AND SUNSET

Sunrise 6.14 Sunset 5.51

TIDES AT VICTORIA

(Pacific Standard Time)

	Time H.M.	Ht. Ft.	Time H.M.	Ht. Ft.	Time H.M.	Ht. Ft.	Time H.M.	Ht. Ft.
3	4.47	3.7	14.05	8.4	19.03	7.4	22.37	7.9
3	5.43	4.0	14.15	8.2	19.08	6.9	23.43	7.6
4	6.30	4.5	12.30	8.1	19.32	6.1		
5	0.43	7.6	7.18	4.9	13.27	8.3	19.58	5.4
6	1.37	7.8	7.45	5.4	13.48	8.3	20.30	4.7
7	2.30	7.8	8.17	5.9	14.02	8.3	20.59	4.0
8	3.23	7.6	8.48	6.3	14.15	8.0	21.28	3.5
9	4.32	7.7	9.13	7.1	14.26	8.7	22.02	3.0

TIDES AT POINT ATKINSON

(Pacific Standard Time)

	Time H.M.	Ht. Ft.	Time H.M.	Ht. Ft.	Time H.M.	Ht. Ft.	Time H.M.	Ht. Ft.
3	5.10	11.0	7.17	4.9	14.37	15.6	20.50	9.1
4	1.04	11.1	8.15	5.4	15.10	15.7	21.38	8.1
4	2.43	11.4	9.02	5.9	15.39	15.5	22.01	7.3
5	3.40	11.9	9.40	6.3	16.01	15.4	22.31	6.4
6	4.30	12.3	10.16	6.9	16.23	15.3	22.59	5.6
7	5.14	12.9	10.55	7.6	16.44	15.3	23.25	4.9
8	5.58	13.2	11.30	8.2	17.05	15.0	23.53	4.3
9	6.39	13.6	12.10	8.9	17.28	15.0	.....	

SAANICH INLET

To determine tides in Saanich Inlet area: For higher high water deduct 14 minutes; for lower low water deduct 39 minutes; for half-tides (those other than highest and lowest) deduct 39 minutes

COWICHAN BAY

To determine tides in Cowichan Bay area: For higher high water deduct 18 minutes; for lower low water deduct 38 minutes; for half-tides deduct 33 minutes

TEMPERATURES

(To 5.30 P.M.)

	Min.	Max.	Precipitation
Halifax	54	69	.08
Montreal	49	67	--
Toronto	42	71	--
Winnipeg	45	53	--
Brandon	43	70	--
The Pas	47	59	--
Regina	43	73	--
Saskatoon	43	67	--
Prince Albert	41	68	--
North Battleford	44	65	--
Medicine Hat	47	64	--
Lethbridge	40	61	--
Calgary	33	57	--
Edmonton	33	56	Trace
Kimberley	41	58	.01
Crescent Valley	40	57	.60
Kamloops	44	59	--
Vancouver	48	55	.13
Prince Rupert	43	50	.42
Prince George	31	50	.13
Whitehorse	34	39	--
Seattle	47	57	.17
San Francisco	57	68	.01
Los Angeles	58	67	--
Chicago	50	70	--
New York	67	80	--

Division of the Territory of Carolina into the Colonies of North and South Carolina took place in 1729.

Electronic Brain Devised To Speed Up Postal Work

Canadian post office officials are at present producing an electronic brain to take an overwhelming load off the minds of its postal clerks and help sort mail faster than it is done anywhere else in the world.

The "brain" is still purely in the experimental stage, J. B. Sinclair, Victoria postmaster, reported. First installations are expected in about three years.

"It is an improvement on a similar machine now in use in Belgium and Holland," Mr. Sinclair said.

Other countries, including the U.S., Holland and Belgium, have built machines that extend the reach of a mail clerk's arm and speed up the routing of inbound and outbound letters. But no one had done anything to lighten the burden on the poor clerk's memory until Canada recently tackled the job.

There are more than 12,000 post offices in Canada and one man, if he were incredibly gifted, might possibly remember their names and locations. But he couldn't possibly remember, in addition, the routes that mail must take to get to all of them, or the names of the many smaller communities serviced by them.

The essential first step in starting a letter through the electronic mail-sorting system will be stamping the back of its envelope with a coded version of the address, translated into a pattern of ink dots.

The coding machine will also kick off the letter on its brisk journey through a conveyor to an electronic "reader."

This reader, which may be a photo-electric cell, or a television-type, "flying dot" scanner, will halt the letter for an instant and flash the code it has read on the envelope to the brain of the mail-sorting system.

NAMES RECORDED

The brain's "memory" will exist on a drum that functions somewhat like the cylinder in a dictating machine. On that drum will be recorded magnetically the names of all the post offices in Canada and a good many abroad, plus information on the proper postal routes to each.

At the electronic reader's query, the brain will be able to search its formidable memory in 1-36th of a second and tell where to shoot the letter it is detaining.

FAST DISTRIBUTION

The team of experts who are developing the system say that the brain will be capable of routing 130,000 letters an hour. However, the least that will be demanded of the conveyor system is a distributing rate of 10,000 letters an hour.

The electronic mail-sorting system is a brain child of W. J. Turnbull, deputy postmaster general of Canada.

Mr. Turnbull, a brilliant careerist in the postal department, began work there as a file clerk 39 years ago.

Before his young research team was fairly launched on developing the system, he was ready with suggestions on how a modification of it might sort parcel-post packages electronically.

TWO FOR EACH

It is expected that each major Canadian post office will eventually have two electronic brains.

One will remember all street and zone "splits" within the city itself and sort incoming mail. The other will provide almost instantaneous total recall to all "forward" routes — to places elsewhere in Canada and abroad.

Woman Hurt, Two Escape In Accident

One woman broke a leg and two others escaped injury when their car smashed into a bank and overturned at Goldstream, Thursday evening.

Injured was Mrs. Stuart McIlroy, wife of the RCMP constable at Shawnigan Lake.

Driver of the car, Mrs. C. L. Hindmarsh, and her 16-year-old daughter, were uninjured. The Hindmarshs live at Duncan.

STRUCK BANK

Mrs. Hindmarsh told RCMP she believed her car had hit a bank on the right side of the road going north. It then capsized, righted itself again and came to rest at the guard rail.

Mrs. McIlroy was taken to Duncan hospital by the Langford ambulance.

Mortgage Change Planned

OTTAWA (BUP) — Prime Minister Louis St. Laurent Thursday unveiled government plans to insure residential mortgages and allow banks to lend money to home-builders on liberalized credit terms.

He announced that changes in the National Housing Act would be introduced at the coming session of parliament.

Present government participation in mortgage lending will be ended in favor of the issuance of debenture-guaranteed insurance on mortgages written by chartered banks and other institutions.

The move is intended to "increase and broaden the supply of mortgage money for new housing . . . which now is insufficient to keep pace with housing needs," he said.

At the same time he said new home building loan terms would probably be liberalized. Plans under consideration would:

Raise the present $10,000 limit on housing loans.

Make smaller down payments possible for lower-priced houses.

Extend the period of repayment beyond the present 20-year limit set by most present lending firms.

Reduce the monthly carrying charges on the borrower slightly.

A major factor of the new scheme would be the release of savings deposit money from the chartered banks for housing loans. At present Canadian banks may not invest the money of their depositors in residential housing.

New Proposals Termed Good

VANCOUVER (CP) — The Citizens' Committee for Commonsense Liquor Laws, which fought to bring about the plebiscite vote for law changes, said Thursday through chairman George Cran that it considers the new proposals "very good."

"The four types of license are good," said Mr. Cran. "But we are still wondering to which areas they will be issued.

"We want the government to give fullest consideration to the public's wish as expressed in the Stevens report."

$2,216,934 Wiped Out In Premiums

The government wrote off a debt of $2,216,934 when it wiped out arrears in hospital insurance premium payments.

This information was given by Health and Welfare Minister Eric Martin in answer to a question on the legislature order paper from Dr. Larry Giovando (PC-Nanaimo).

Mr. Martin also said an estimated 33,700 persons who were not legally exempted failed to register for hospital insurance when the arrears were wiped out in May.

Since then, he said, 5,570 of these have registered under BCHIS and 5,325 of them are now paying their premiums.

Young Indian From Saanich Arts Teacher

BENJAMIN PAUL

A young Saanich Indian, grandson of one chief and nephew of the present Tsarlip tribal leader, this month embarked upon a career as industrial arts teacher at Kamloops Indian High School.

He is 26-year-old Benjamin Paul, whose grandfather is Chief Tommy Paul and whose uncle is Chief (Baptiste Paul) Thunderbird.

Mr. Paul was born in Brentwood and received his first schooling at the small Tsarlip Indian Day School.

He graduated from Kuper Island Residential School in 1944 and attended Victoria's St. Louis College for one year and then Christ the King Seminary in New Westminster where he completed senior matriculation.

In 1951 Mr. Paul entered Vancouver Technical School, where, in two years, he qualified to teach industrial arts in B.C. junior high schools.

Hospital Budgets To Stay at 1952 Level

Continued From Page 1

the direct payment division), and by the end of the year would have 240,000 people on payroll deduction.

He said he had his sights set on all "suitable" employees, an estimated 300,000.

Mr. Martin also said there were 100,000 more people paying premiums on their own than were paying through payroll deductions.

OTHER ASPECTS

The health and welfare minister [illegible] several other aspects of the work of his departments.

Construction of the new boys' industrial school at Brannan Lake was proceeding well, he said, and the roof should be on within the next three months. When the school opens late next year, he said, he hoped the entire staff would be trained in social work.

He stressed that Brannan Lake will be an "open" school, not a maximum-security institution. He warned that the rehabilitation program which will be attempted there probably will mean the number of escapes will increase "alarmingly" for the first two or three years. After that, however, the number of escapes would be "of no consequence whatever."

DRUG ADDICT SURVEY

Mr. Martin said he hoped a survey of drug addicts in Oakalla Prison would get under way by the first of the year. In this project a trained team will try to find out why the number of addicts is increasing and why the younger addicts are concentrated in Vancouver.

MAJOR POLIO YEAR

He reported that 1953 has been "another major polio year," with 474 cases to date compared with 371 for the same period last year. The fatality rate has been lower this year but the number of paralytic cases has more than doubled, from 103 to 228.

The federal government had supplied B.C. with 1,200 doses of gamma globulin, an immunizing agent which is still scarce. The use of GG has been restricted to children from six months to 16 years and to expectant mothers.

Convention To Be Held In Victoria

Victoria will play host next year to the provincial convention of the B.C. Professional Photographers Association.

It was announced this week at a meeting of the local branch that an excellent print show will be open to the public during the gathering.

The convention will be held at the same time as the B.C. Products Fair.

Garden Notes

Numerous Tasks Await Gardener

BY M. V. CHESNUT, FRHS

There are so many tasks due for attention in the garden right now that the difficulty is to decide which to do first. If bulb planting is in question, give the daffodils, hyacinths and crocuses the first priority, and get them in without delay. It won't hurt the tulips too much to keep them waiting for a week or so, although I have always had the best flowers from the earlier planted bulbs. With border carnations, however, early October planting is essential.

The most suitable site is a sheltered one with a south or west aspect. No fresh manure should be dug in, as this stuff is very bad medicine for carnations, but a bed which was manured last spring for a summer crop is just about ideal.

If your garden is in a low-lying pocket close to a main highway carrying heavy traffic, don't try to grow carnations, as these flowers are extremely sensitive to the slightest trace of fumes from motor cars. The ethylene gas in the exhaust fumes causes the useless stamens to protrude, ruining the flowers.

DRESS WITH LIME

The beds intended for carnations should be dug over, dressed with lime, raked in, trodden firm, and raked again. The rooted layers should be carefully planted, spacing them a foot apart, and watered in with a drop or two of vitamin B1 in the water, finishing off with dry soil.

About this time of the year, there is a small black slug which makes a beeline for your most precious plants. It is a good idea to get there first with the DDT powder, to deter both him and his voracious pals, the woodlice.

FIX LEAKING PANES

Cracked and leaking panes in the frame glasses, and drips in the greenhouse, should be fixed without delay. It is no good working on the principle that when it is dry, it doesn't matter, and when it rains, it is too wet out to do the job. The days are drawing in fast, and soon only the week ends will remain for garden work to be done.

CUT OFF STEMS

When removing pea and bean haulm in preparation for digging, don't pull up the roots, but cut off the stems a couple of inches above soil level. In this way, you retain in the soil those little fertilizer factories operated by the bacteria in the nodules on the pea roots. It is a good idea to mark these rows, and use them next spring for the nitrogen-loving plants such as lettuce and cabbage.

FOR CLUB OR CONVENTION

C & C CHARTER BUS SERVICE

Modern air-conditioned buses. Careful, courteous drivers.

906 Govt.

E 1121

FOR ECONOMICAL HEATING COOKING AND LOTS OF HOT WATER

THE ANSWER IS:

A GURNEY RANGE with a CYCLOS OIL BURNER

Range and Burner, Electrical Outlet, Drum and Stand, Hook-up to your boiler, Inspection and Permit, 3% Sales Tax, "Standard" Oil Supplies Guaranteed. All for one price . . . Absolutely no extras. $299.50

★ WE SELL ★ WE INSTALL ★ WE SERVICE

C. J. McDowell

PLUMBING AND HEATING

1000 Douglas Street Phone E 4138

Your Standard Fuel Oil Distributor in Victoria

LES PALMER IS READY . . . TO MAKE YOU READY FOR FALL!

FIRST—You Are Going to Get Top Quality.

SECOND—You'll Be Looking for Wide Selection.

THIRD—You'll Want Reasonable Prices.

FALL SUITS

Needlework by Lonsdale. Award-winning styling by Canada's leading suit designers.

$59.50 UP

FALL COATS

A large selection of topcoats in tweeds, cashmeres and exclusive wool coatings.

$49.50 UP

STOCK AND MADE-TO-MEASURE

Les Palmer LIMITED

714 VIEW STREET B 2325

GET SMOOTHER, MORE COMFORTABLE SHAVES!

SKIN-SOOTHING PALMOLIVE BRUSHLESS SHAVE CREAM

SOOTHES YOUR SKIN AS IT SOFTENS YOUR BEARD!

WATER tells the truth about whisky

Put Seagram's "83" to the water test: Water, plain or sparkling, reveals a whisky's true, natural flavour and bouquet.

Seagram's "83" Canadian Whisky

Say Seagram's and be Sure

This advertisement is not published or displayed by the Liquor Control Board or by the Government of British Columbia.

From F. W. Francis Ltd.

THE Perfect BRIDAL PAIR

DIAMOND ENGAGEMENT RING AND DIAMOND-SET MATCHING WEDDING RING

You will appreciate the friendly assistance and genuine interest in your selection of a diamond when you visit F. W. Francis Ltd. We have a superb choice of finest quality stones, set in beautifully designed mountings . . . beauty for her to treasure through the happy years ahead.

Diamond Engagement Rings, from 35.00

Three-Stone Diamond Engagement Rings, from 100.00

Diamond-Set Wedding Rings, from 16.50

CONVENIENT BUDGET TERMS WITH NO CARRYING CHARGES

Matched Engagement Ring Sets also beautiful rings combining Diamonds with Rubies, Sapphires and Emeralds.

Oct. 1 to Oct. 16

PLEDGE so MUCH a MONTH

F. W. Francis LTD.

1218 DOUGLAS STREET PHONE G 7611